3.0 Second Peak Spectral Acceleration Map USGS
ShakeMap: 24km NNE of Trona, CA
Feb 07, 2021 18:57:51 UTC M3.4 N35.98 W117.32 Depth: 2.6km ID:ci39543967

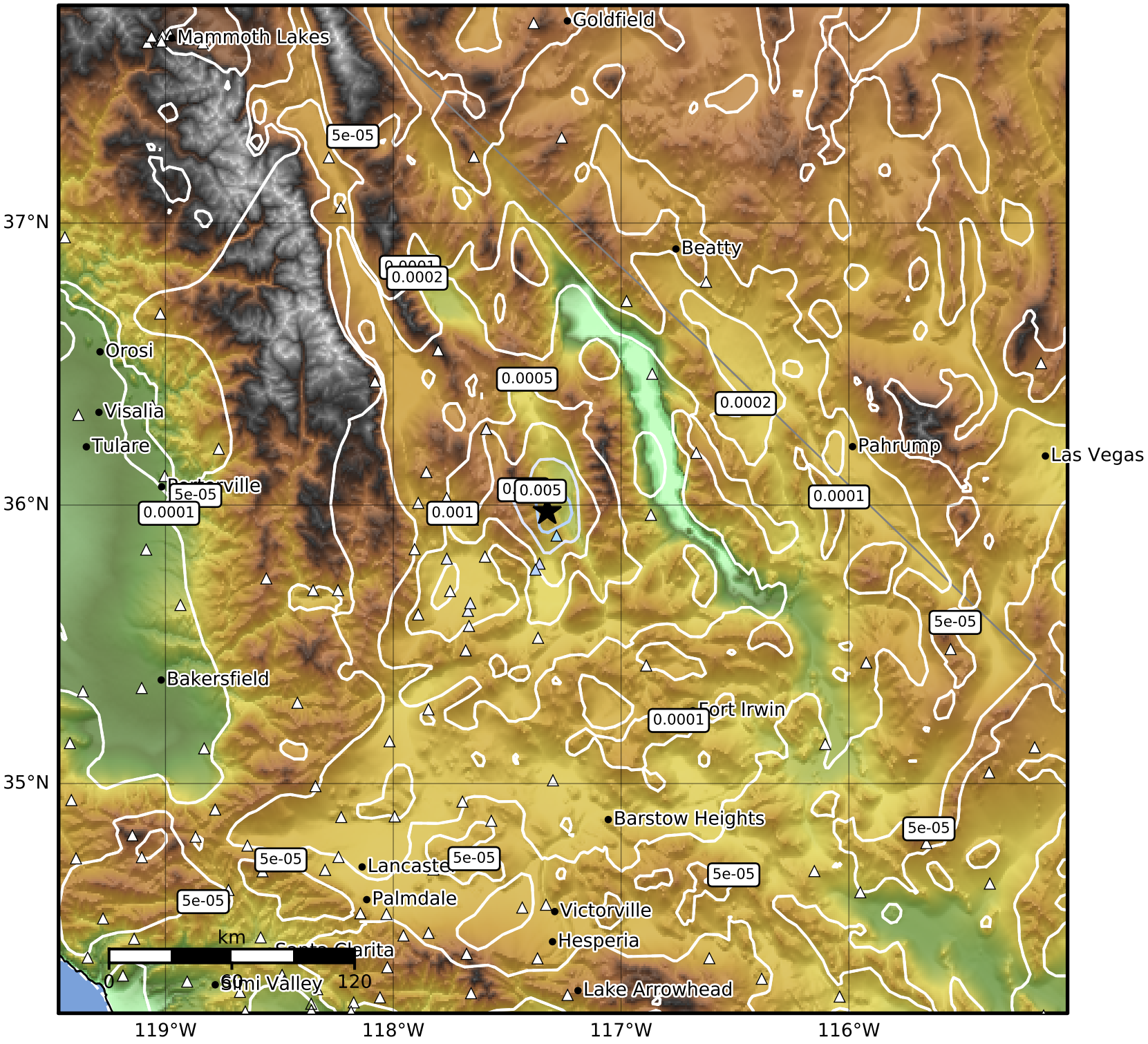


| SA(3.0) (%g) | 0.1 | 0.2 | 0.5 | 1 | 2 | 5 | 10 | 20 | 50 |
|---|---|---|---|---|---|---|---|---|---|

Scale based on Worden et al. (2012)
Version 3: Processed 2021-02-08T22:26:52Z

△ Seismic Instrument ○ Reported Intensity ★ Epicenter