Peak Ground Velocity Map USGS
ShakeMap: 24km NNE of Trona, CA
Feb 07, 2021 18:57:51 UTC M3.4 N35.98 W117.32 Depth: 2.6km ID:ci39543967

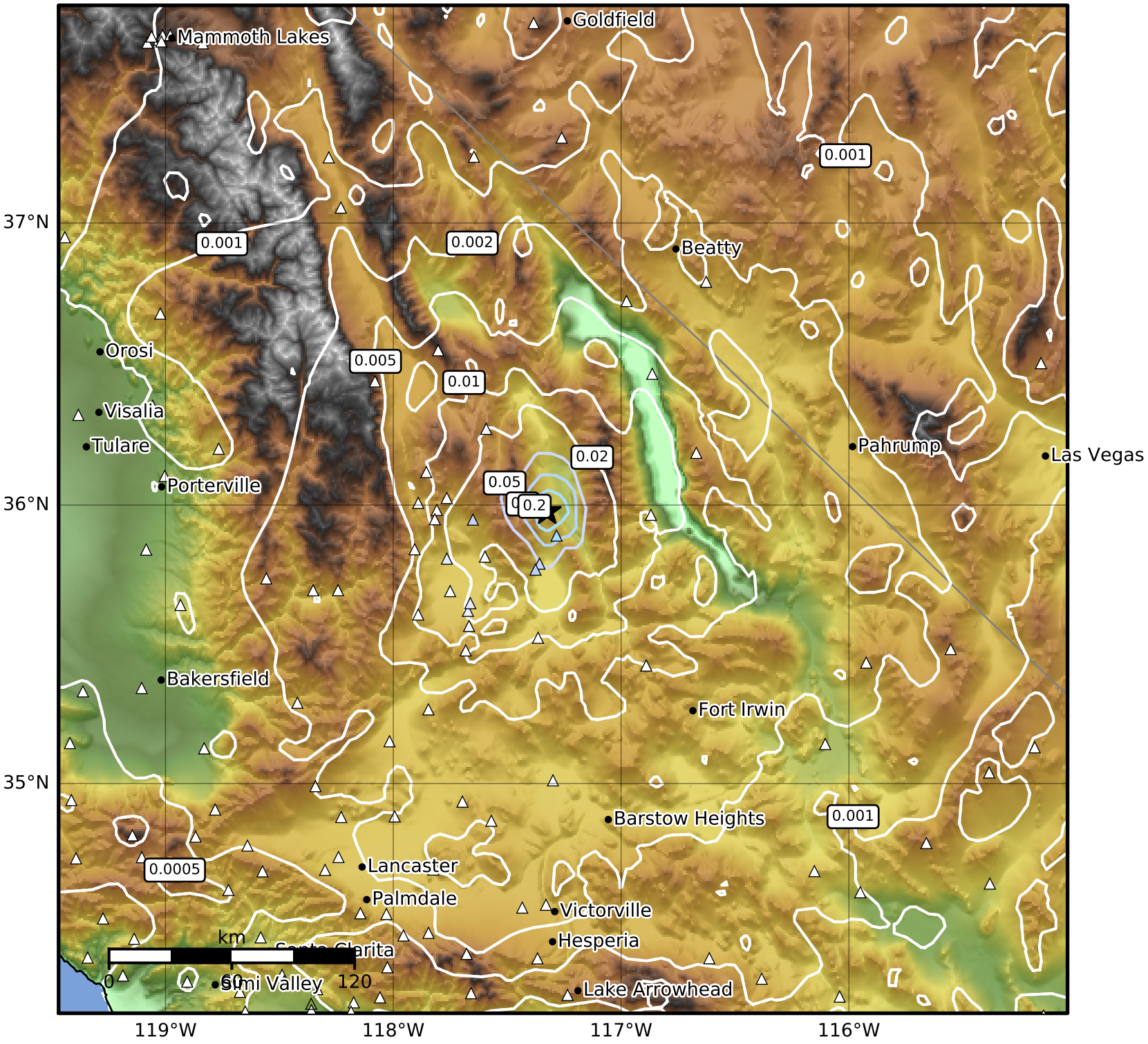

PGV (cm/s)	0.1	0.2	0.5	1	2	5	10	20	50	100	200

Scale based on Worden et al. (2012)
Version 3: Processed 2021-02-08T22:26:52Z

△ Seismic Instrument ○ Reported Intensity ★ Epicenter