3.0 Second Peak Spectral Acceleration Map USGS
ShakeMap: 23 km ENE of Thermal, California,
Dec 25, 2020 20:25:59 UTC M3.6 N33.75 W115.92 Depth: 4.9km ID:ci39504023

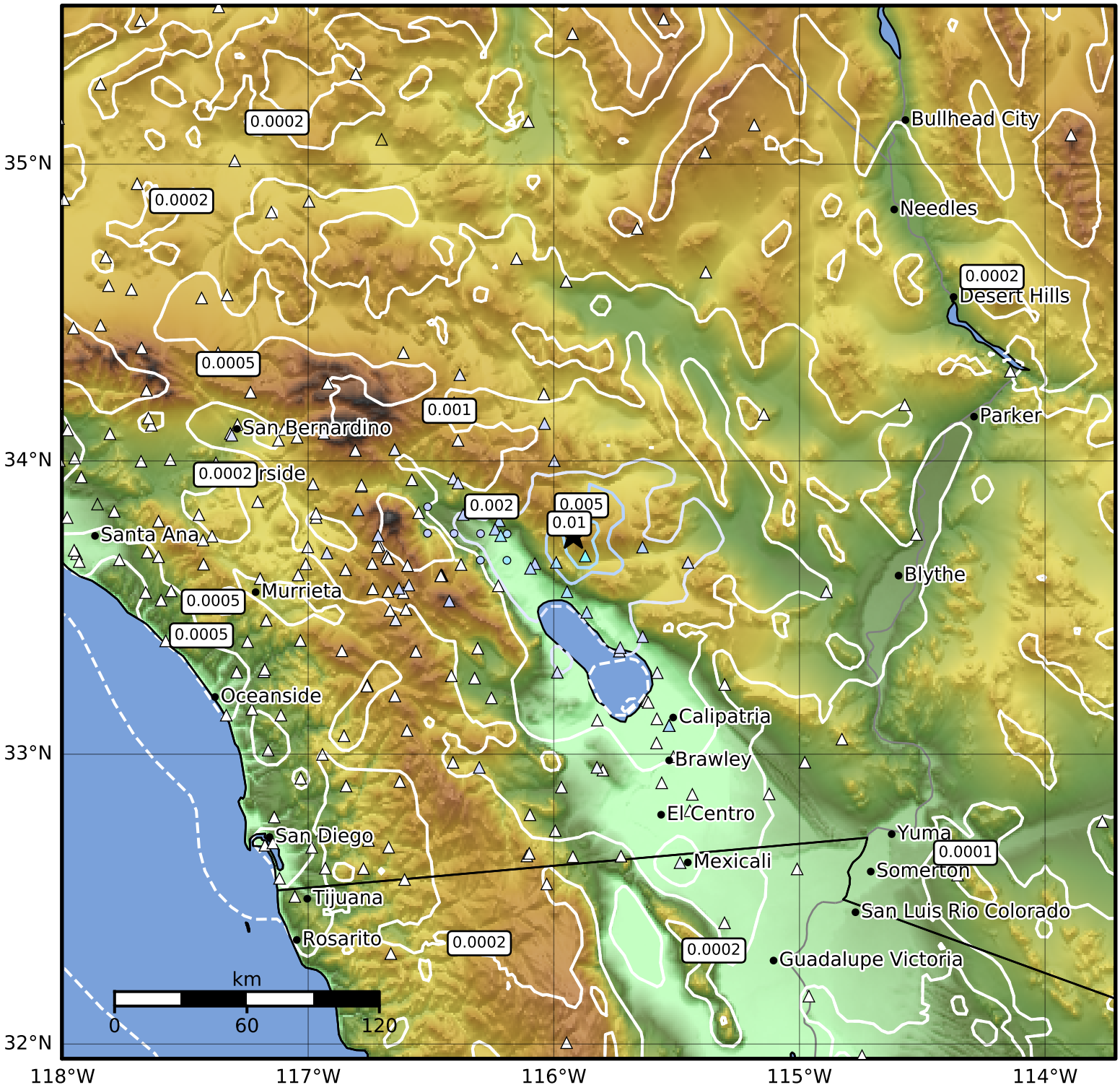

SA(3.0) (%g)	0.1	0.2	0.5	1	2	5	10	20	50

Scale based on Worden et al. (2012)

Version 5: Processed 2020-12-26T20:27:25Z

△ Seismic Instrument ○ Reported Intensity ★ Epicenter