3.0 Second Peak Spectral Acceleration Map USGS
ShakeMap: 17km ESE of Little Lake, CA
Nov 16, 2020 10:56:22 UTC M3.6 N35.89 W117.72 Depth: 7.7km ID:ci39466903

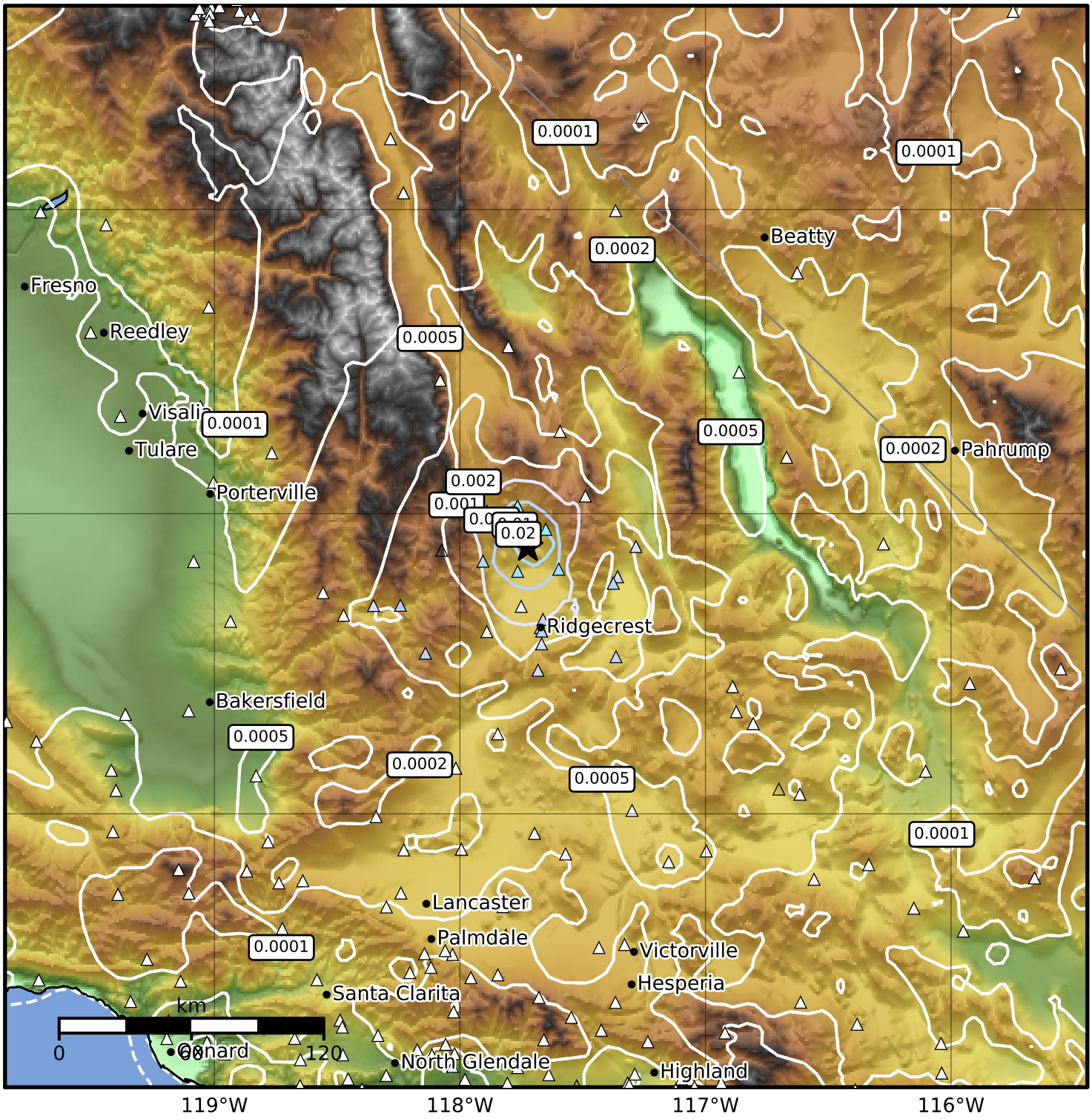

SA(3.0) (%g)	0.1	0.2	0.5	1	2	5	10	20	50

Scale based on Worden et al. (2012)
Version 7: Processed 2020-11-17T10:57:39Z

△ Seismic Instrument ○ Reported Intensity ★ Epicenter