0.3 Second Peak Spectral Acceleration Map USGS
ShakeMap: 17km ESE of Little Lake, CA
Nov 16, 2020 10:56:22 UTC M3.6 N35.89 W117.72 Depth: 7.7km ID:ci39466903

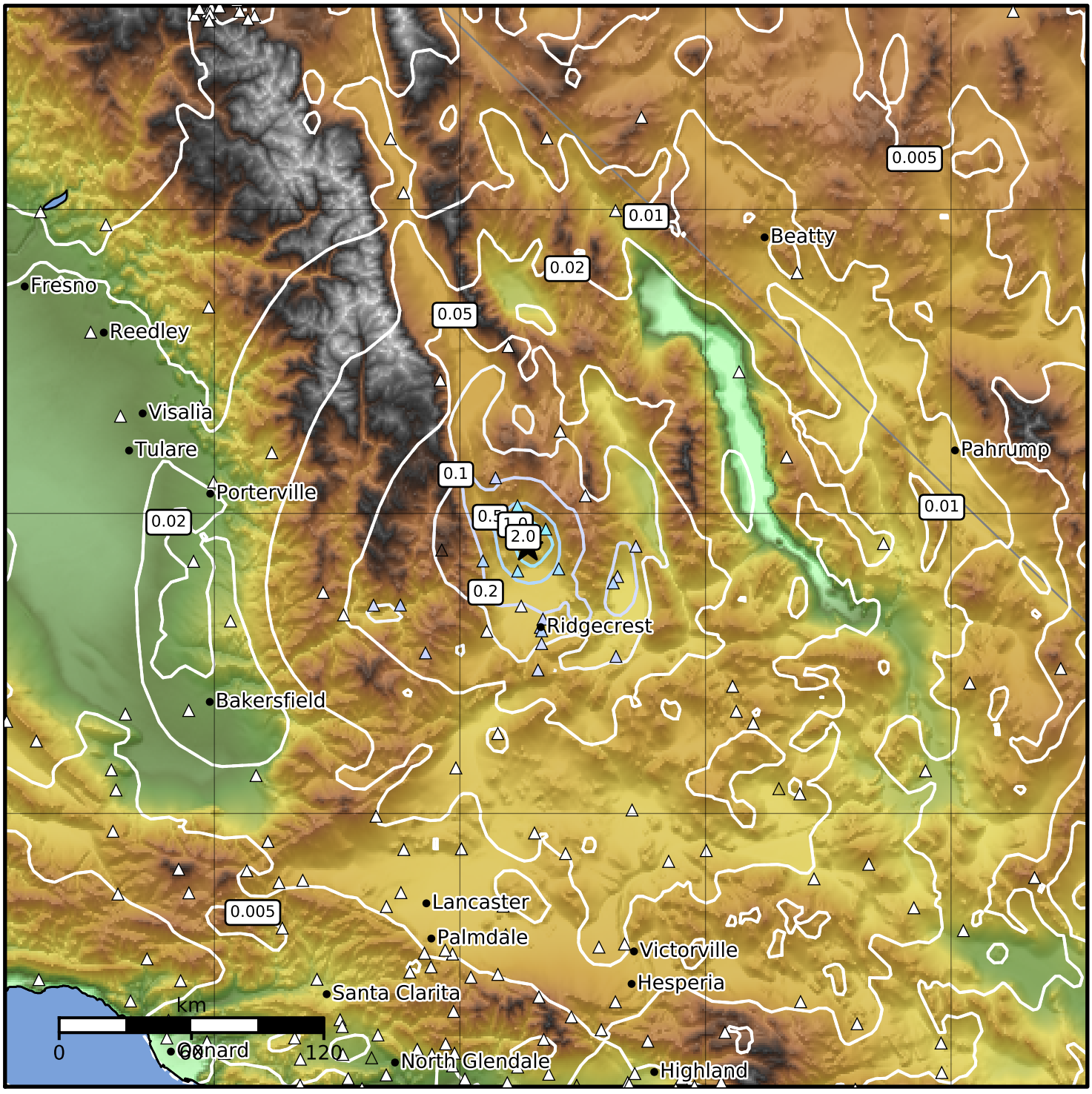


| SA(0.3) (%g) | 0.1 | 0.2 | 0.5 | 1 | 2 | 5 | 10 | 20 | 50 | 100 | 200 |
|---|---|---|---|---|---|---|---|---|---|---|---|

Scale based on Worden et al. (2012)
Version 6: Processed 2020-11-16T16:19:06Z

△ Seismic Instrument ○ Reported Intensity ★ Epicenter