1.0 Second Peak Spectral Acceleration Map
USGS ShakeMap: 22km S of Trona, CA
Nov 26, 2019 00:06:03 UTC M3.6 N35.57 W117.35 Depth: 2.7km ID:ci39206448

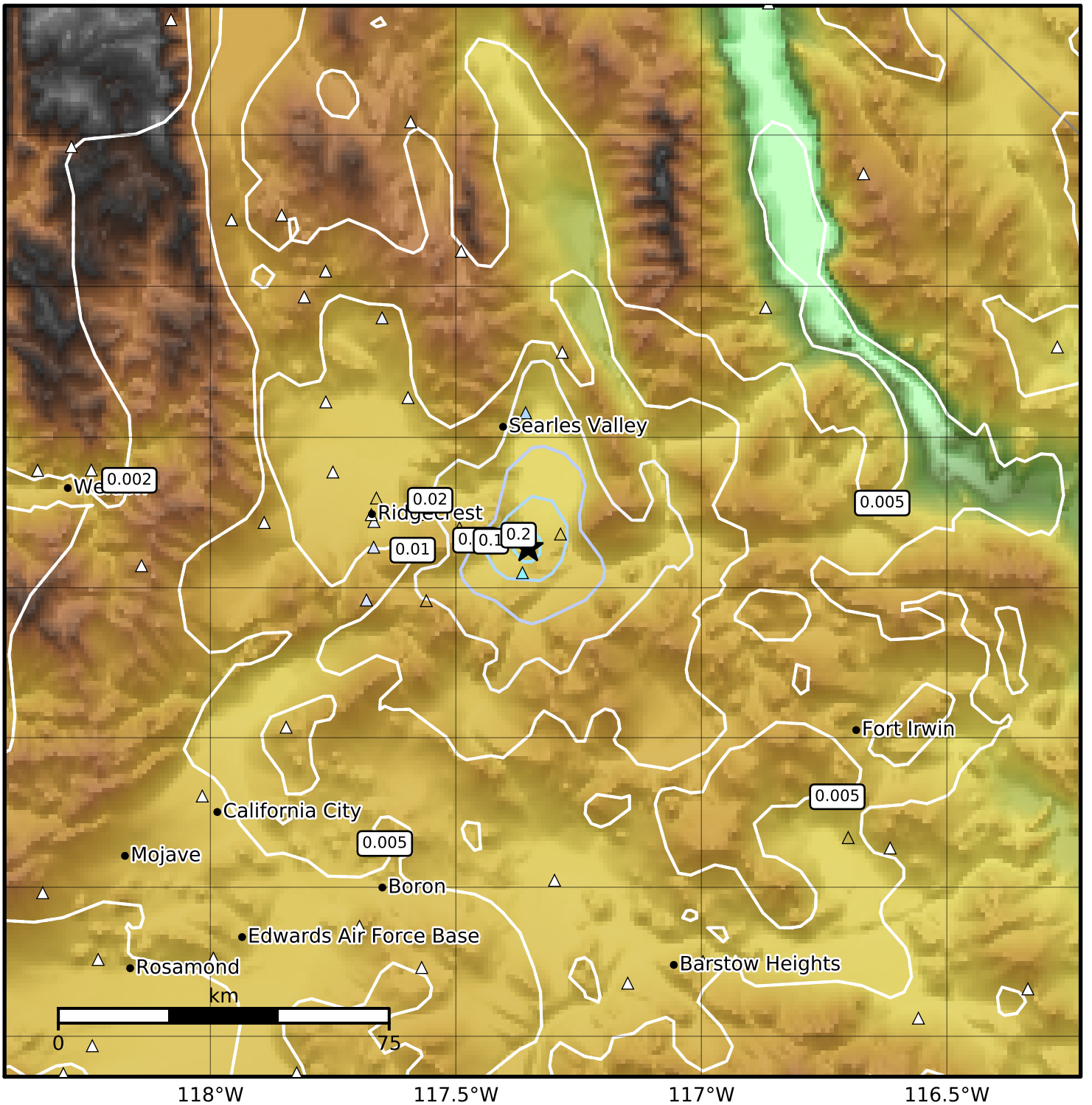

SA(1.0) (%g)	0.1	0.2	0.5	1	2	5	10	20	50	100	200

Scale based on Worden et al. (2012)
Version 5: Processed 2019-11-27T00:06:40Z

△ Seismic Instrument ○ Reported Intensity ★ Epicenter