3.0 Second Peak Spectral Acceleration Map
USGS ShakeMap: 10km NNE of Cabazon, CA
Sep 04, 2019 00:18:46 UTC M3.4 N34.01 W116.76 Depth: 13.3km ID:ci39040408

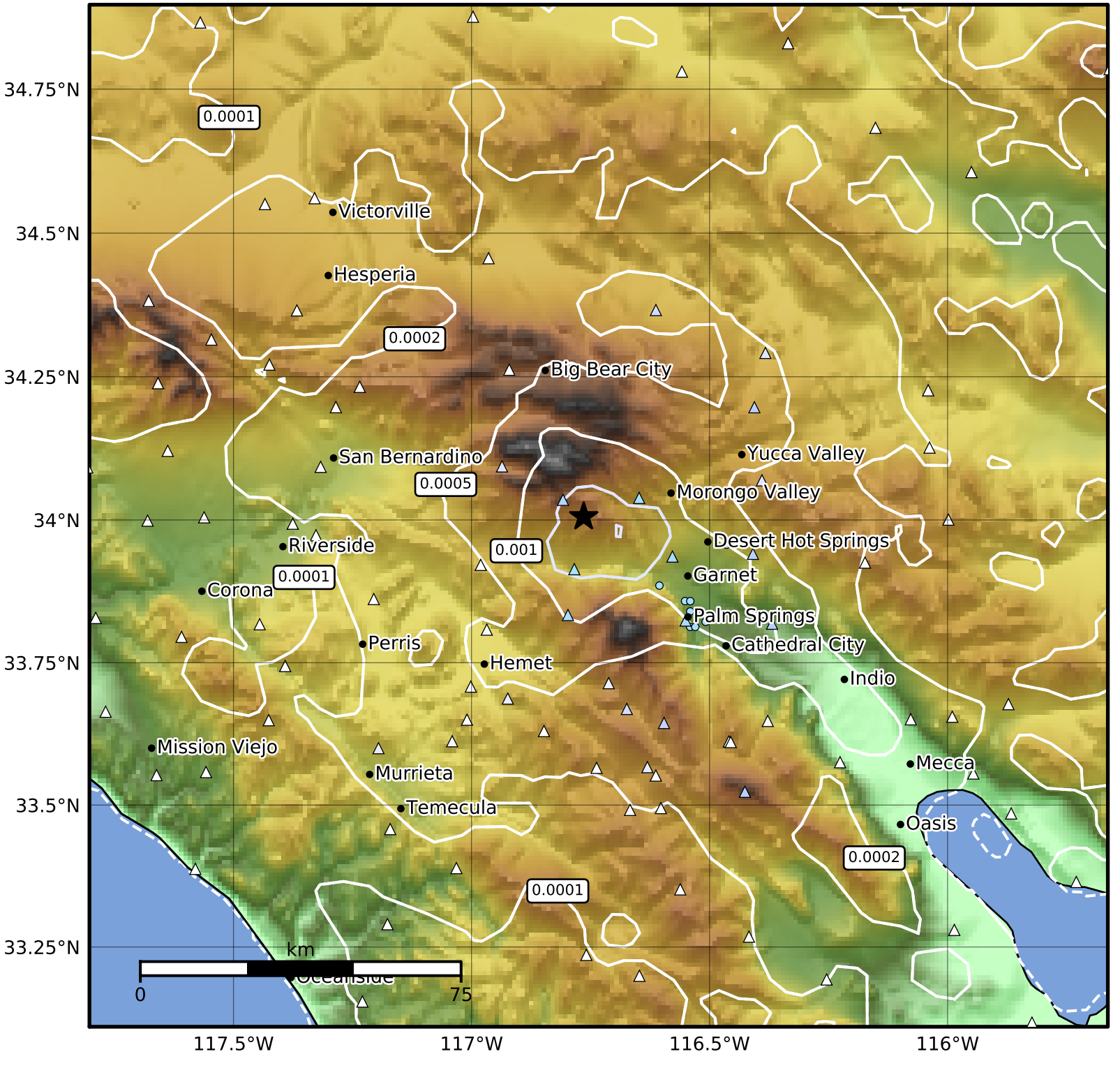

SA(3.0) (%g)	0.1	0.2	0.5	1	2	5	10	20	50

Scale based on Worden et al. (2012)

Version 5: Processed 2019-09-05T00:19:48Z

△ Seismic Instrument ○ Reported Intensity ★ Epicenter