1.0 Second Peak Spectral Acceleration Map
USGS ShakeMap: 17km W of Searles Valley, CA
Dec 27, 2019 02:21:47 UTC M3.7 N35.77 W117.60 Depth: 7.6km ID:ci39014215

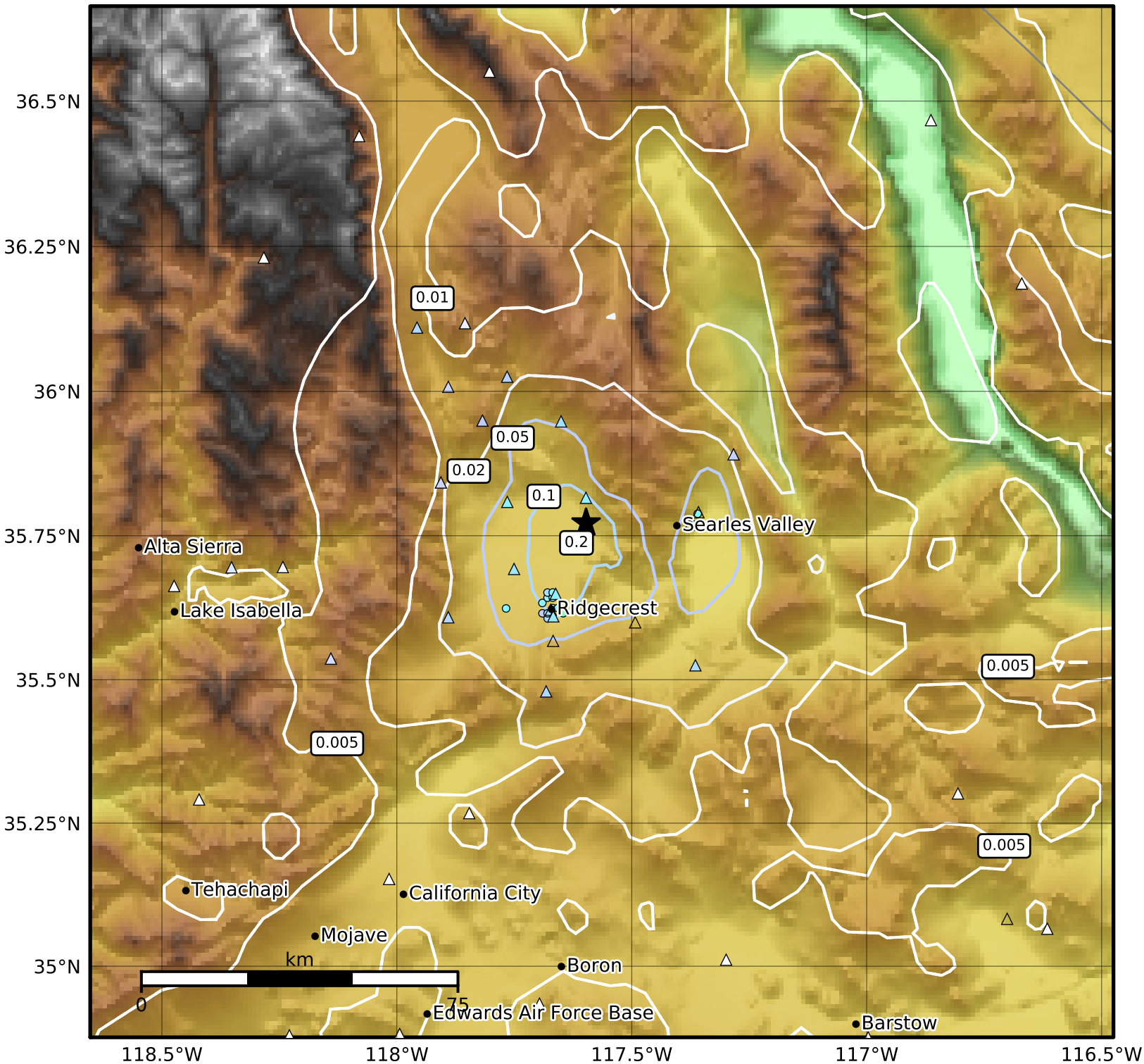

SA(1.0) (%g)	0.1	0.2	0.5	1	2	5	10	20	50	100	200

Scale based on Worden et al. (2012)

Version 6: Processed 2019-12-27T04:22:26Z

△ Seismic Instrument ○ Reported Intensity ★ Epicenter