1.0 Second Peak Spectral Acceleration Map
USGS ShakeMap: 9km ENE of Coso Junction, CA
Aug 15, 2019 11:50:24 UTC M3.9 N36.08 W117.86 Depth: 2.3km ID:ci38971232

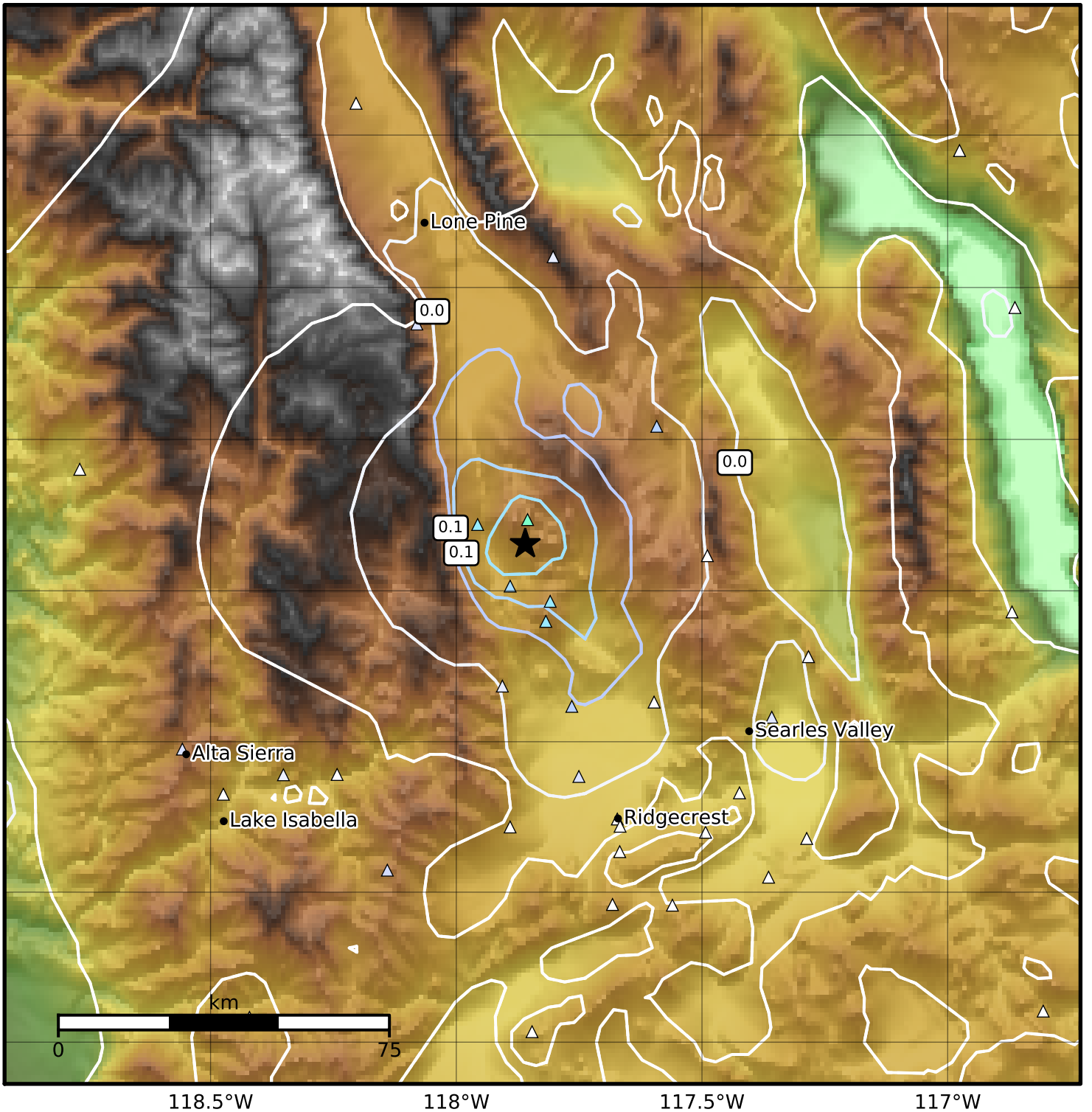

SA(1.0) (%g)	0.1	0.2	0.5	1	2	5	10	20	50	100	200

Scale based on Worden et al. (2012)
Version 14: Processed 2019-08-18T00:07:35Z

△ Seismic Instrument ○ Reported Intensity ★ Epicenter