3.0 Second Peak Spectral Acceleration Map
USGS ShakeMap: 9km ENE of Coso Junction, CA
Aug 14, 2019 22:52:26 UTC M3.5 N36.08 W117.86 Depth: 2.0km ID:ci38969336

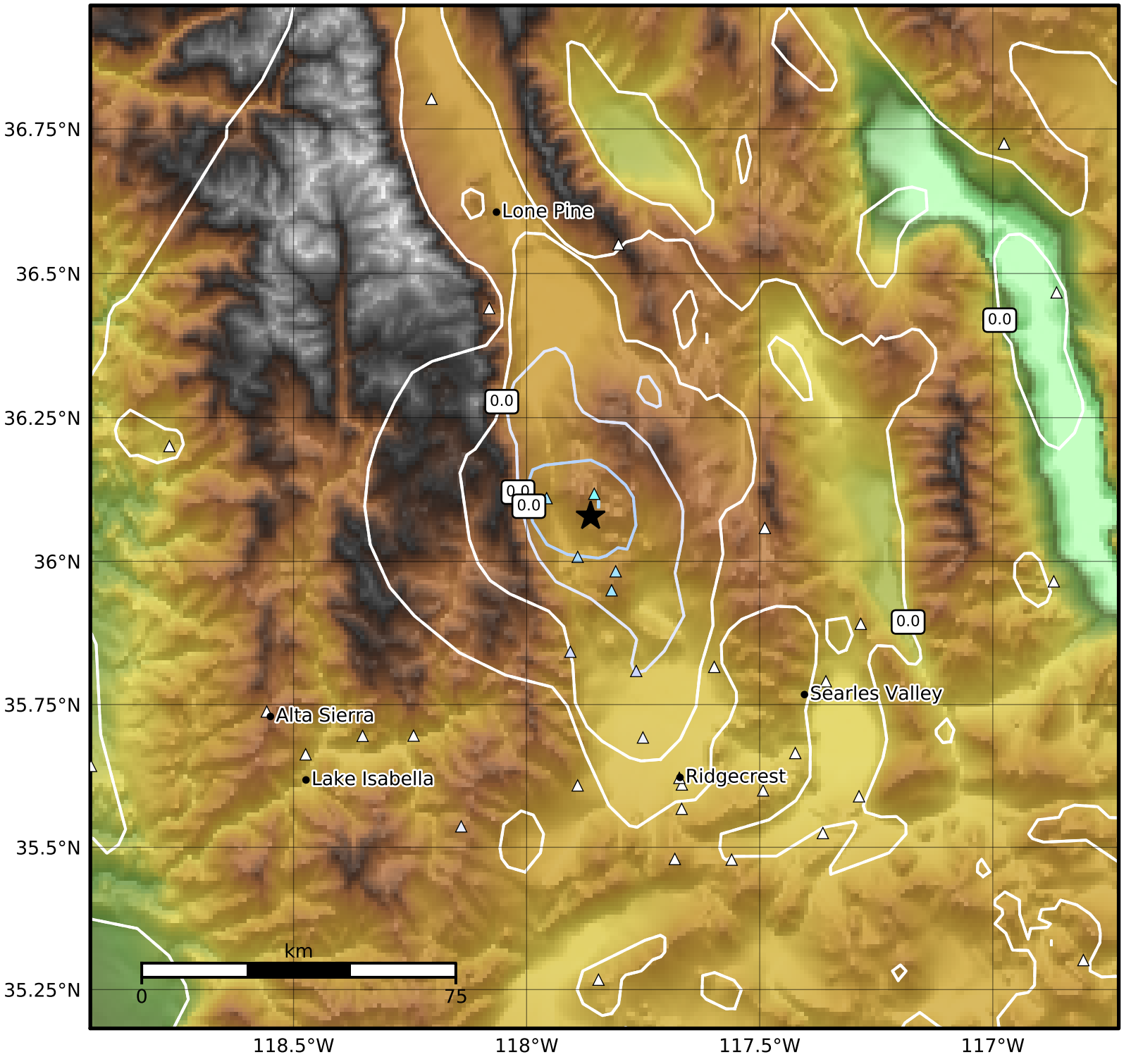

SA(3.0) (%g)	0.1	0.2	0.5	1	2	5	10	20	50

Scale based on Worden et al. (2012)

Version 4: Processed 2019-08-15T00:52:57Z

△ Seismic Instrument ○ Reported Intensity ★ Epicenter