1.0 Second Peak Spectral Acceleration Map
USGS ShakeMap: 9km ENE of Coso Junction, CA
Aug 14, 2019 22:52:26 UTC M3.5 N36.08 W117.86 Depth: 2.0km ID:ci38969336

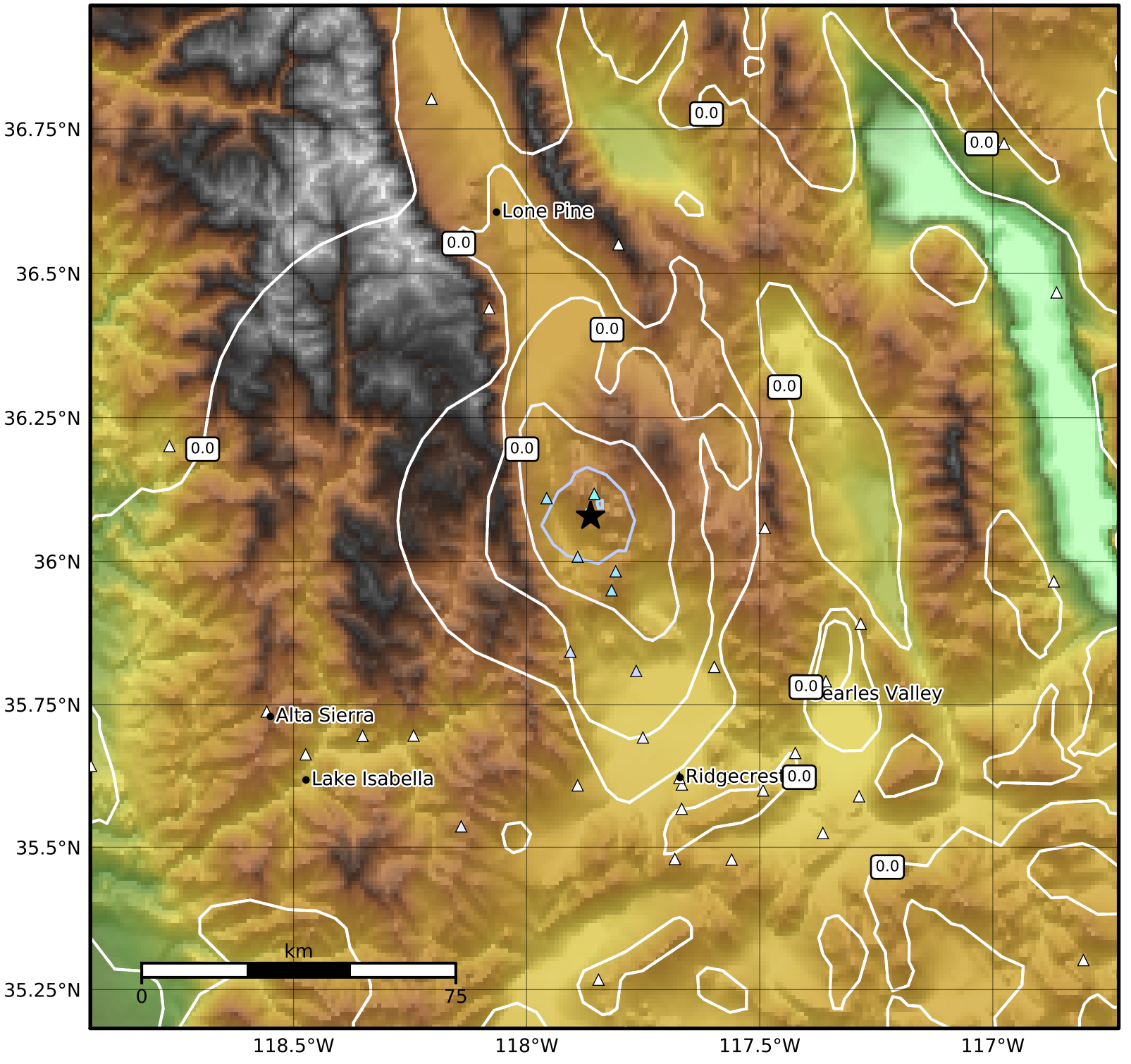


| SA(1.0) (%g) | 0.1 | 0.2 | 0.5 | 1 | 2 | 5 | 10 | 20 | 50 | 100 | 200 |
|---|---|---|---|---|---|---|---|---|---|---|---|

Scale based on Worden et al. (2012)
Version 4: Processed 2019-08-15T00:52:57Z

△ Seismic Instrument ○ Reported Intensity ★ Epicenter