Peak Ground Acceleration Map
USGS ShakeMap: 21km ESE of Little Lake, CA
Aug 14, 2019 21:04:11 UTC M3.8 N35.89 W117.68 Depth: 2.7km ID:ci38969080

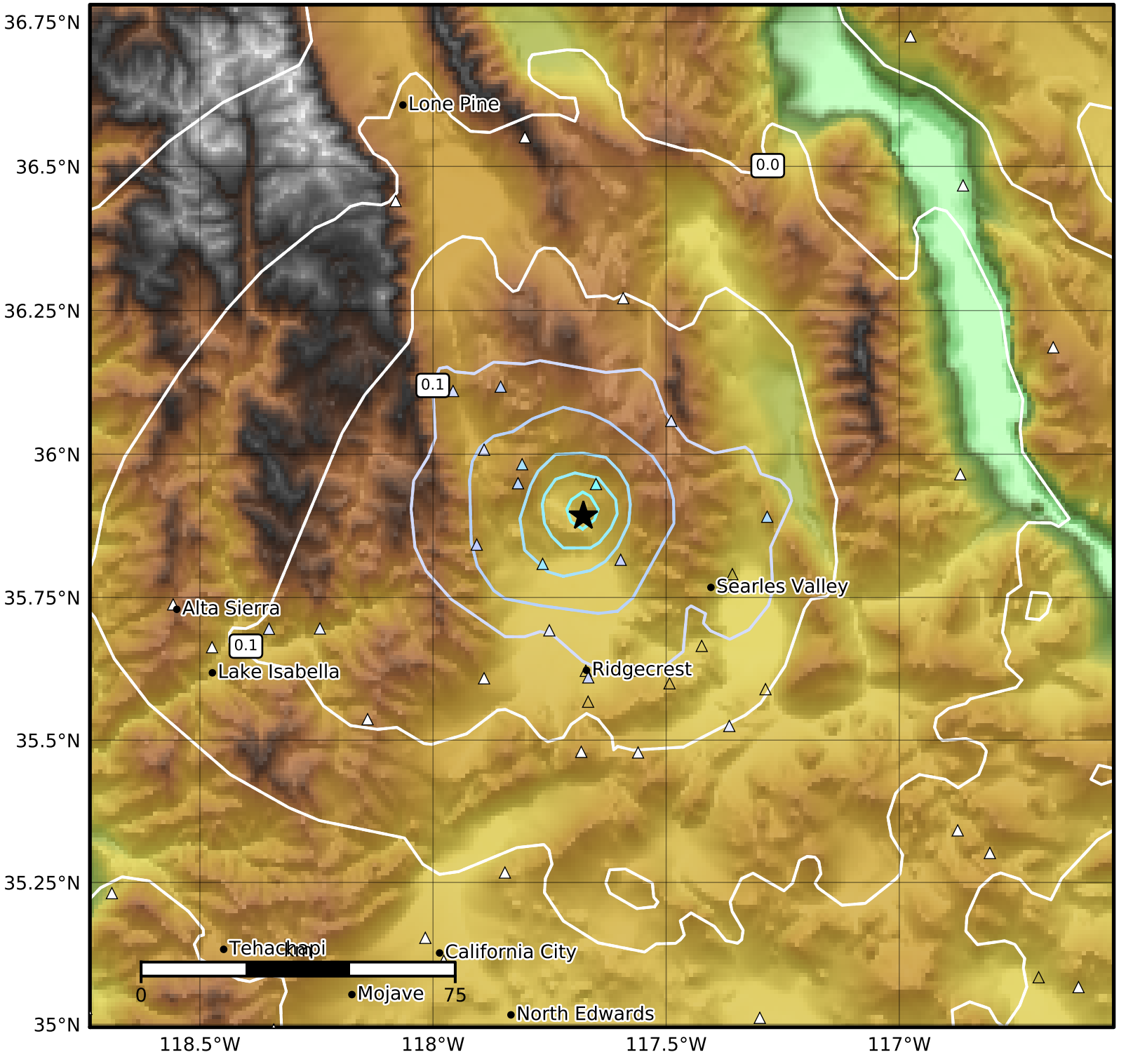

PGA (%g)	0.1	0.2	0.5	1	2	5	10	20	50	100	200

Scale based on Worden et al. (2012)
Version 9: Processed 2019-08-17T23:51:36Z

△ Seismic Instrument ○ Reported Intensity ★ Epicenter