0.3 Second Peak Spectral Acceleration Map
USGS ShakeMap: 21km ESE of Little Lake, CA
Aug 14, 2019 21:04:11 UTC M3.8 N35.89 W117.68 Depth: 2.7km ID:ci38969080

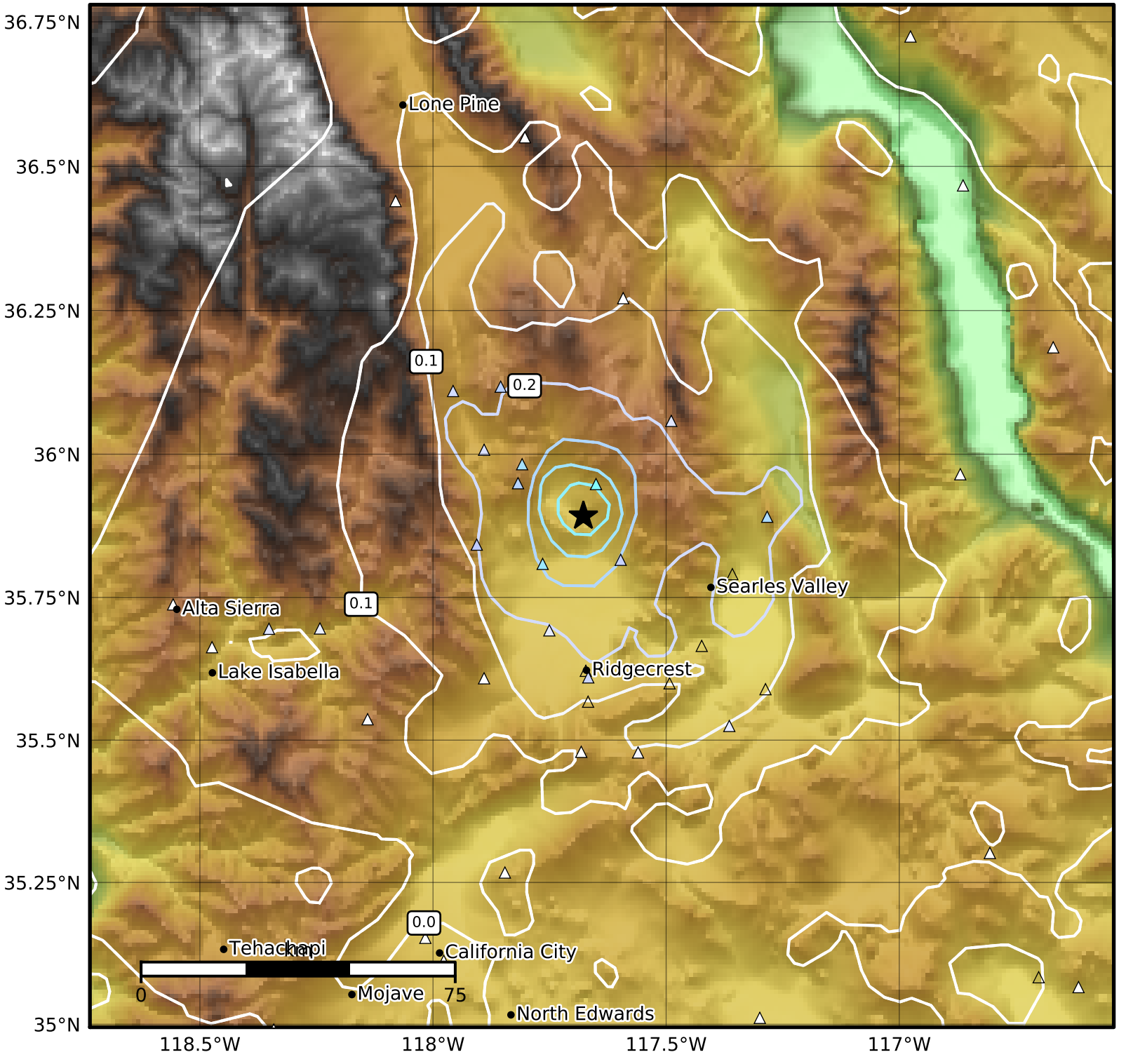


| SA(0.3) (%g) | 0.1 | 0.2 | 0.5 | 1 | 2 | 5 | 10 | 20 | 50 | 100 | 200 |
|---|---|---|---|---|---|---|---|---|---|---|---|

Scale based on Worden et al. (2012)
Version 7: Processed 2019-08-15T06:31:21Z

△ Seismic Instrument ○ Reported Intensity ★ Epicenter