1.0 Second Peak Spectral Acceleration Map
USGS ShakeMap: 21km ESE of Little Lake, CA
Aug 14, 2019 09:34:19 UTC M3.6 N35.90 W117.68 Depth: 4.0km ID:ci38966824

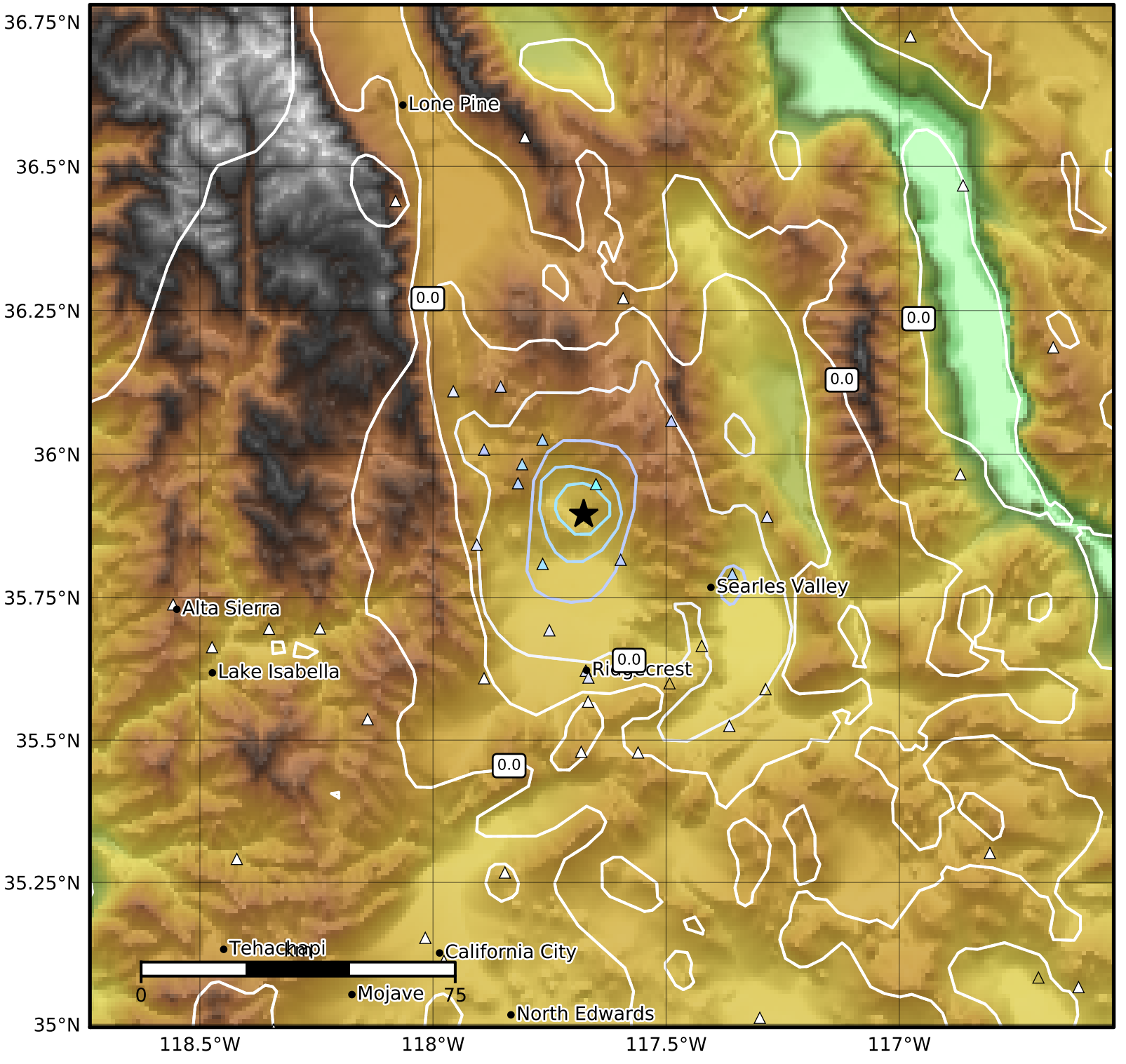

SA(1.0) (%g)	0.1	0.2	0.5	1	2	5	10	20	50	100	200

Scale based on Worden et al. (2012)
Version 8: Processed 2019-08-15T09:34:53Z

△ Seismic Instrument ○ Reported Intensity ★ Epicenter