0.3 Second Peak Spectral Acceleration Map
USGS ShakeMap: 9km ESE of Lone Pine, CA
Nov 01, 2019 09:33:17 UTC M3.5 N36.57 W117.98 Depth: 10.8km ID:ci38926095

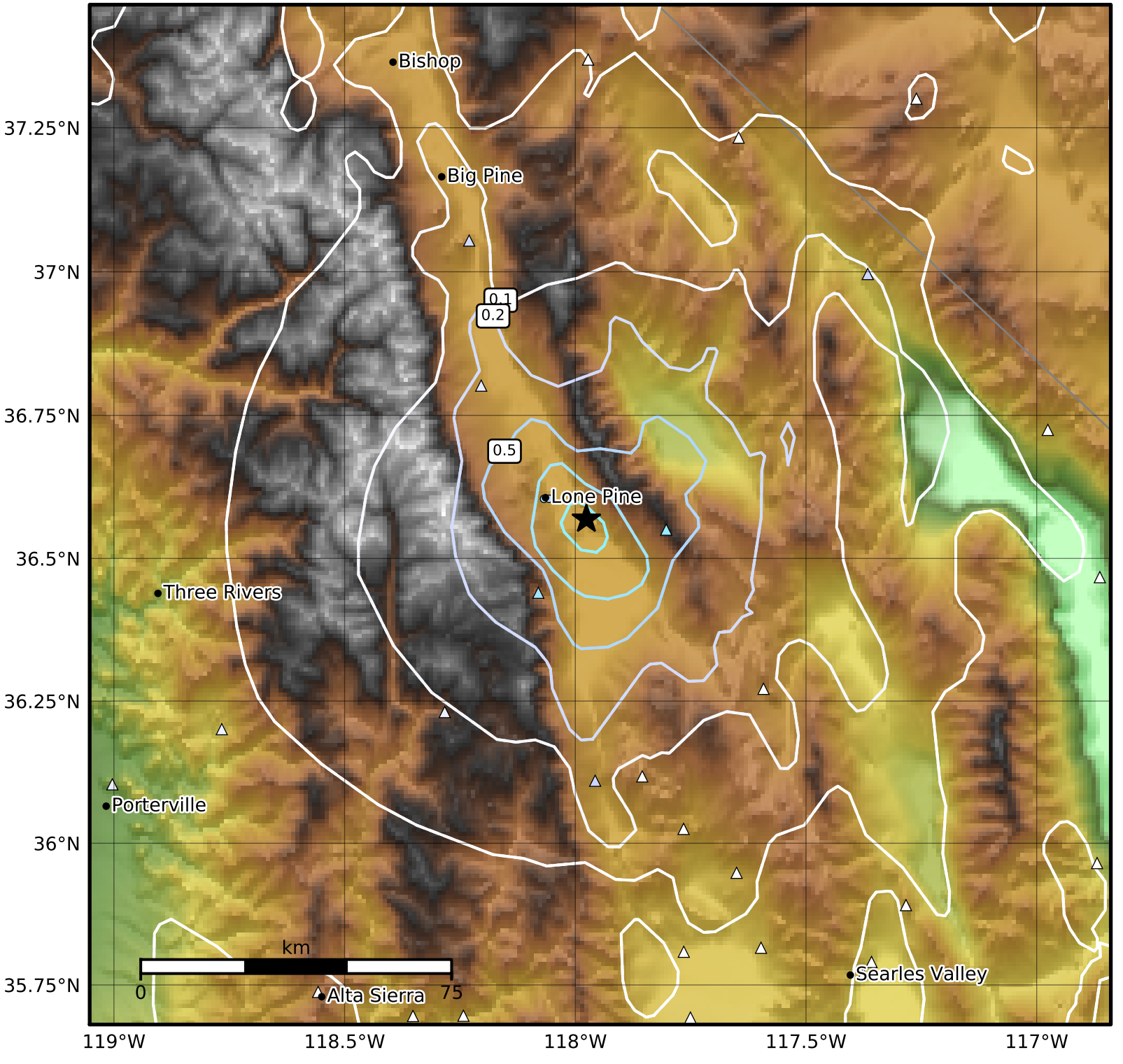

SA(0.3) (%g)	0.1	0.2	0.5	1	2	5	10	20	50	100	200

Scale based on Worden et al. (2012)
Version 7: Processed 2019-11-02T09:34:18Z

△ Seismic Instrument ○ Reported Intensity ★ Epicenter