3.0 Second Peak Spectral Acceleration Map
USGS ShakeMap: 9km ENE of Coso Junction, CA
Sep 24, 2019 16:08:13 UTC M3.7 N36.09 W117.86 Depth: 4.8km ID:ci38855983

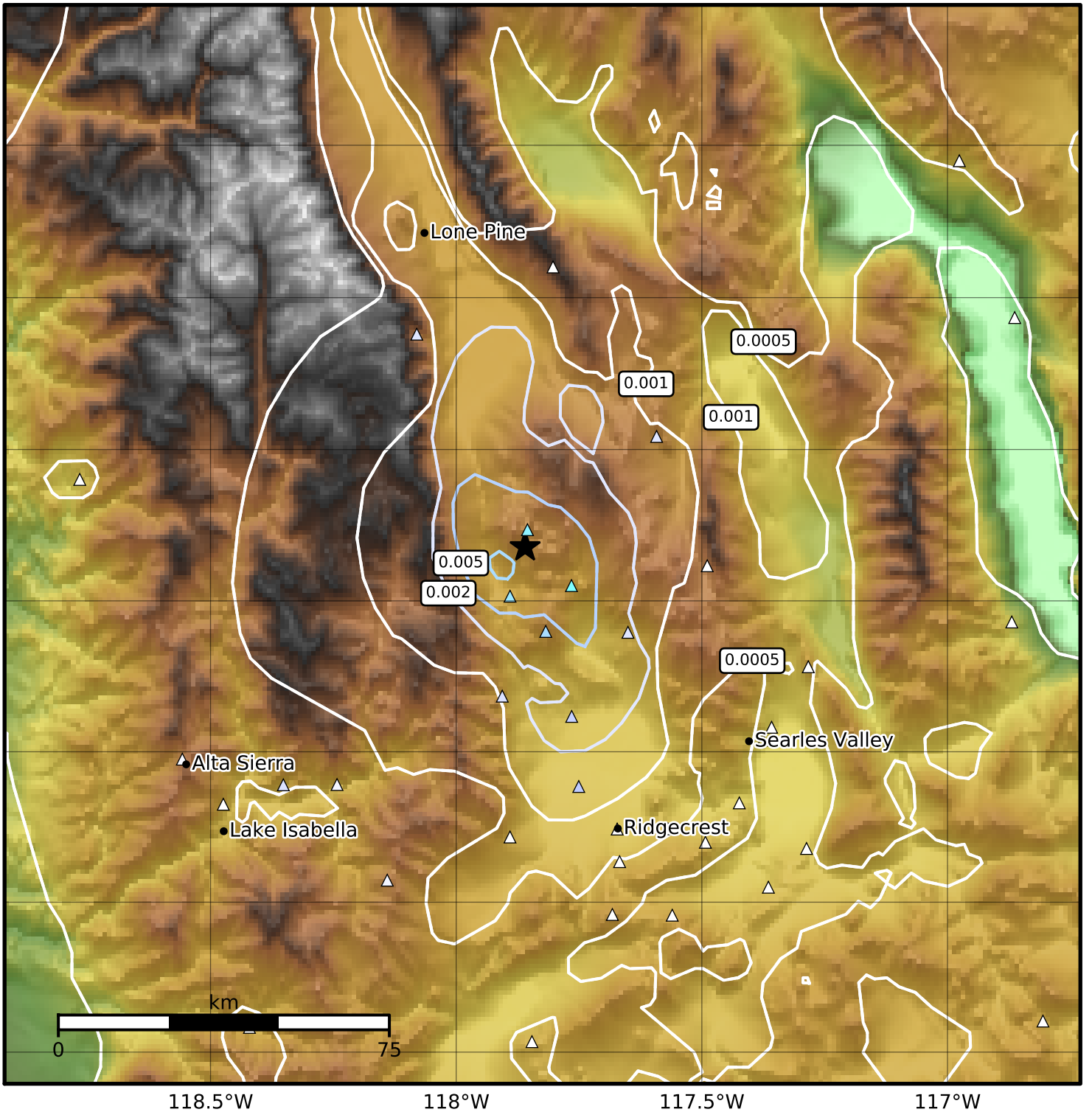

SA(3.0) (%g)	0.1	0.2	0.5	1	2	5	10	20	50

Scale based on Worden et al. (2012)

Version 3: Processed 2019-09-24T18:08:49Z

△ Seismic Instrument ○ Reported Intensity ★ Epicenter