Peak Ground Velocity Map
USGS ShakeMap: 1km ESE of Wildomar, CA
Sep 10, 2019 20:21:49 UTC M4.0 N33.59 W117.27 Depth: 13.7km ID:ci38824959

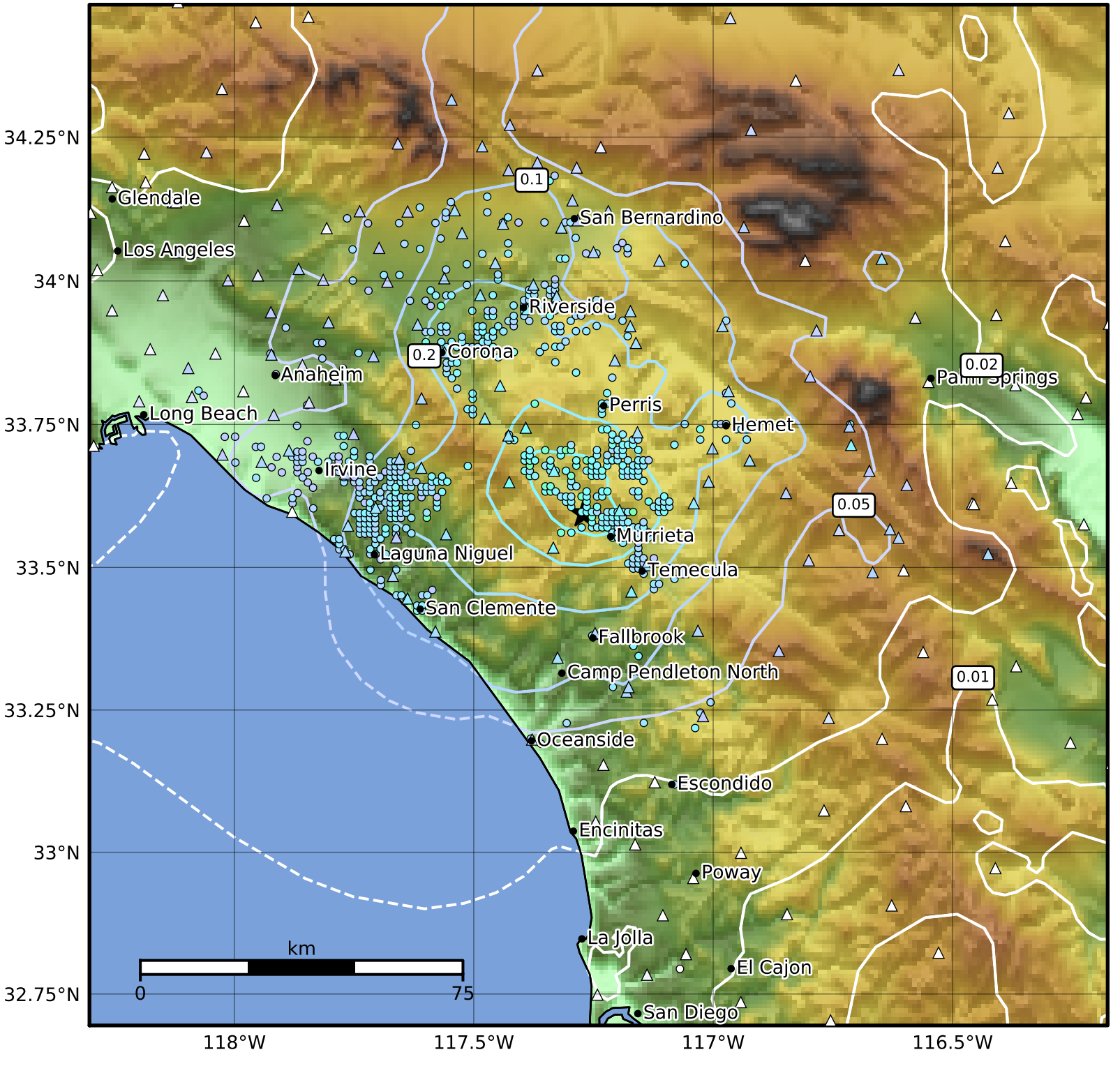

PGV (cm/s)	0.1	0.2	0.5	1	2	5	10	20	50	100	200

Scale based on Worden et al. (2012)
Version 8: Processed 2019-09-11T20:22:51Z

△ Seismic Instrument ○ Reported Intensity ★ Epicenter