0.3 Second Peak Spectral Acceleration Map
USGS ShakeMap: 12km NE of Coso Junction, CA
Sep 08, 2019 02:05:02 UTC M3.5 N36.11 W117.85 Depth: 3.8km ID:ci38818071

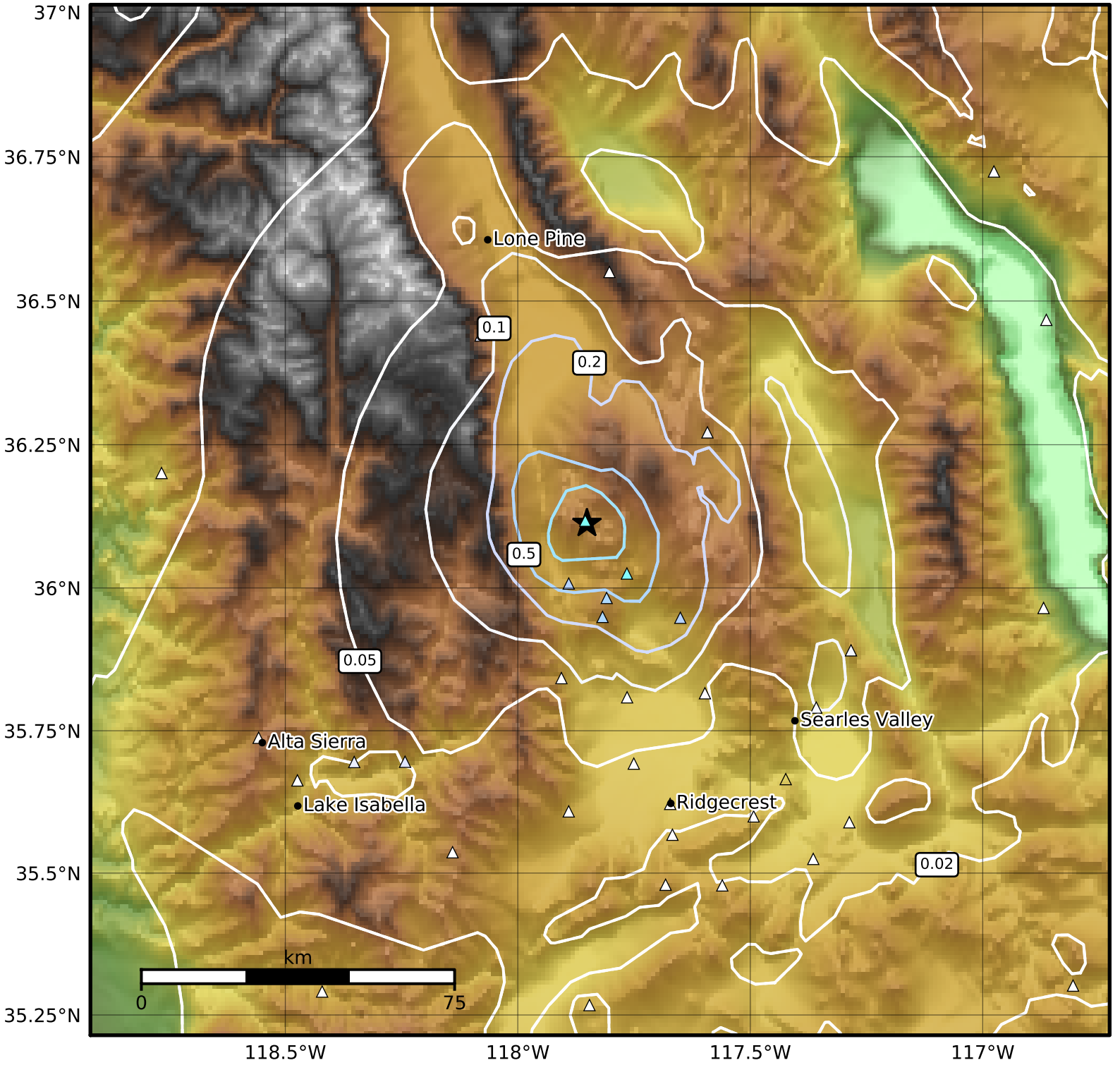

SA(0.3) (%g)	0.1	0.2	0.5	1	2	5	10	20	50	100	200

Scale based on Worden et al. (2012)
Version 4: Processed 2019-09-09T14:53:27Z

△ Seismic Instrument ○ Reported Intensity ★ Epicenter