Peak Ground Acceleration Map
USGS ShakeMap: 19km E of Little Lake, CA
Jul 26, 2019 00:45:34 UTC M3.5 N35.94 W117.70 Depth: 2.7km ID:ci38644983

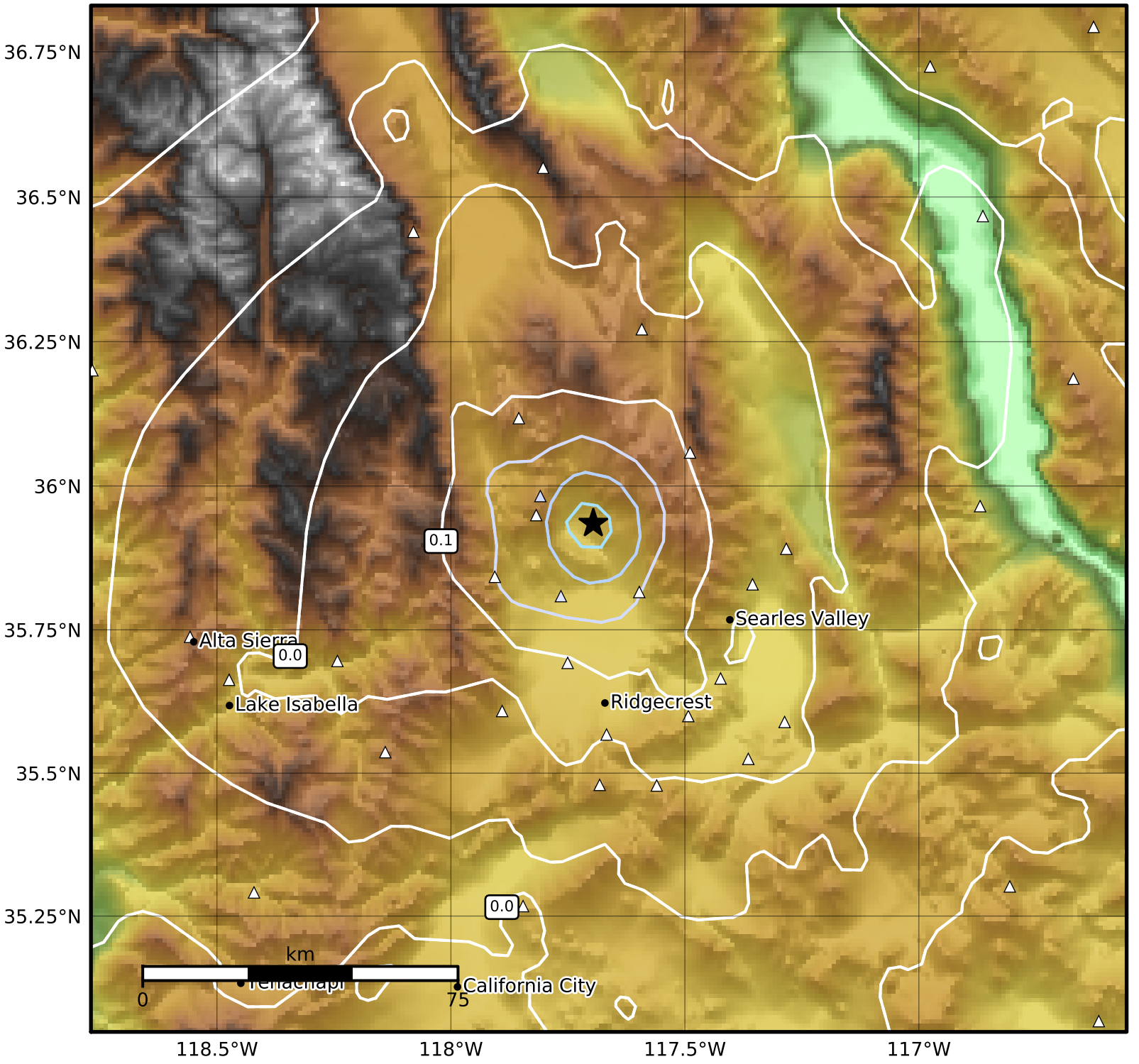

PGA (%g)	0.1	0.2	0.5	1	2	5	10	20	50	100	200

Scale based on Worden et al. (2012)
Version 5: Processed 2019-08-02T04:08:02Z

△ Seismic Instrument ○ Reported Intensity ★ Epicenter