Peak Ground Acceleration Map
USGS ShakeMap: 18km E of Little Lake, CA
Jul 26, 2019 00:42:47 UTC M4.7 N35.93 W117.71 Depth: 3.8km ID:ci38644943

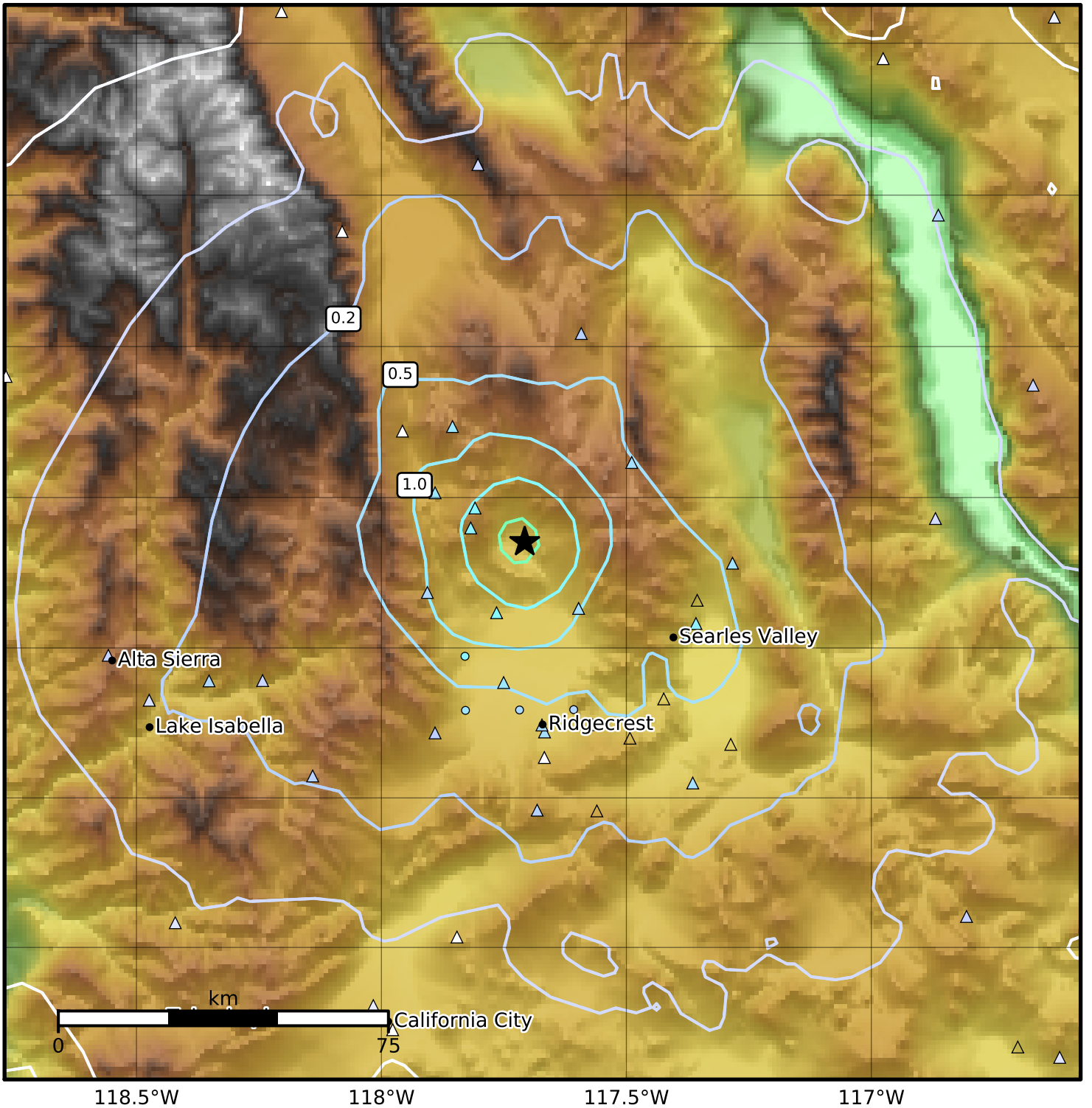

PGA (%g)	0.1	0.2	0.5	1	2	5	10	20	50	100	200

Scale based on Worden et al. (2012)
Version 14: Processed 2019-07-27T05:30:55Z

△ Seismic Instrument ○ Reported Intensity ★ Epicenter