Peak Ground Acceleration Map
USGS ShakeMap: 18km ESE of Little Lake, CA
Jul 23, 2019 23:45:48 UTC M3.6 N35.89 W117.71 Depth: 8.2km ID:ci38632759

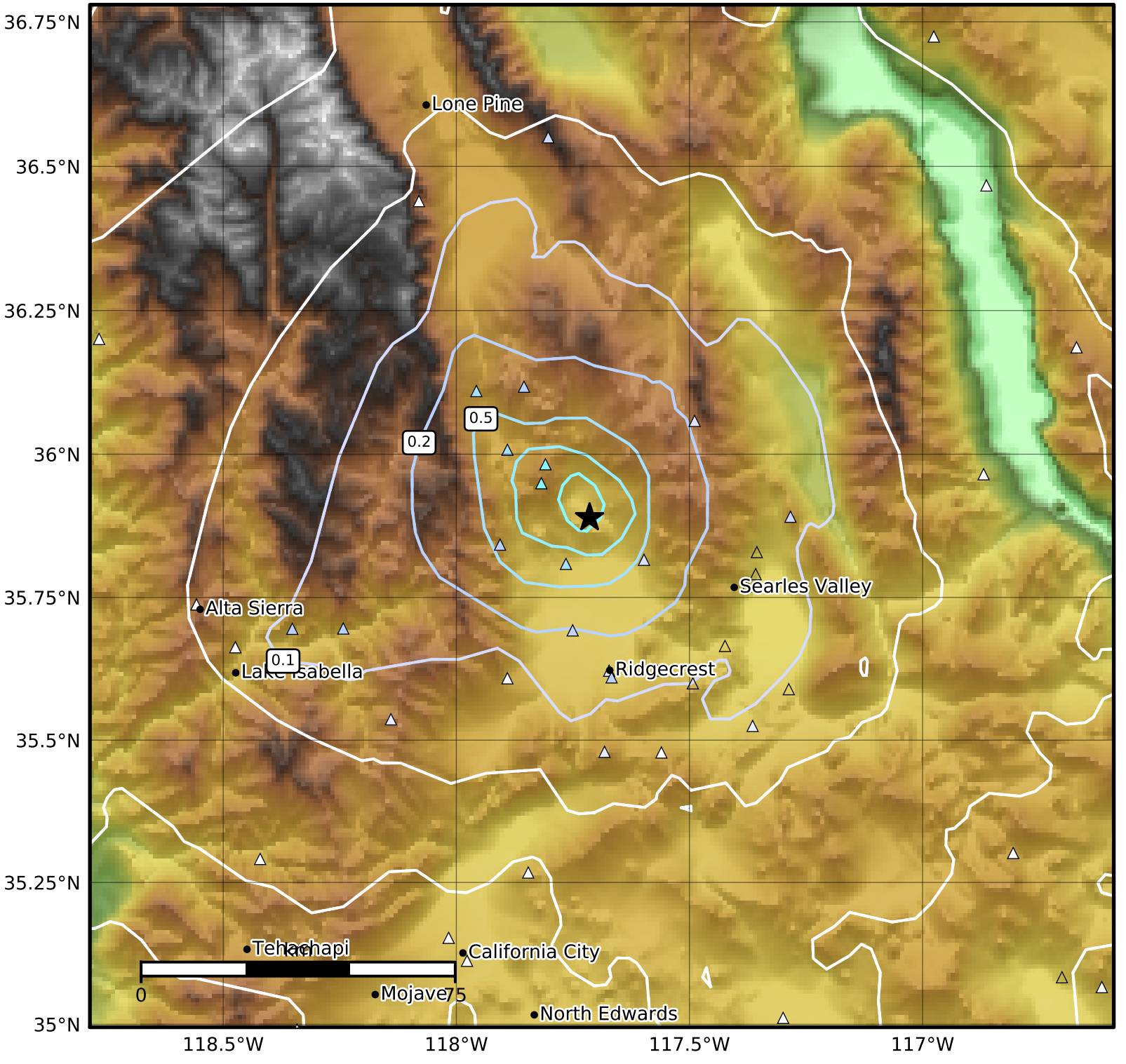

PGA (%g)	0.1	0.2	0.5	1	2	5	10	20	50	100	200

Scale based on Worden et al. (2012)
Version 8: Processed 2019-07-25T12:02:19Z

△ Seismic Instrument ○ Reported Intensity ★ Epicenter