1.0 Second Peak Spectral Acceleration Map
USGS ShakeMap: 16km S of Twentynine Palms, CA
Jul 22, 2019 16:26:56 UTC M4.2 N34.00 W116.04 Depth: 7.9km ID:ci38624623

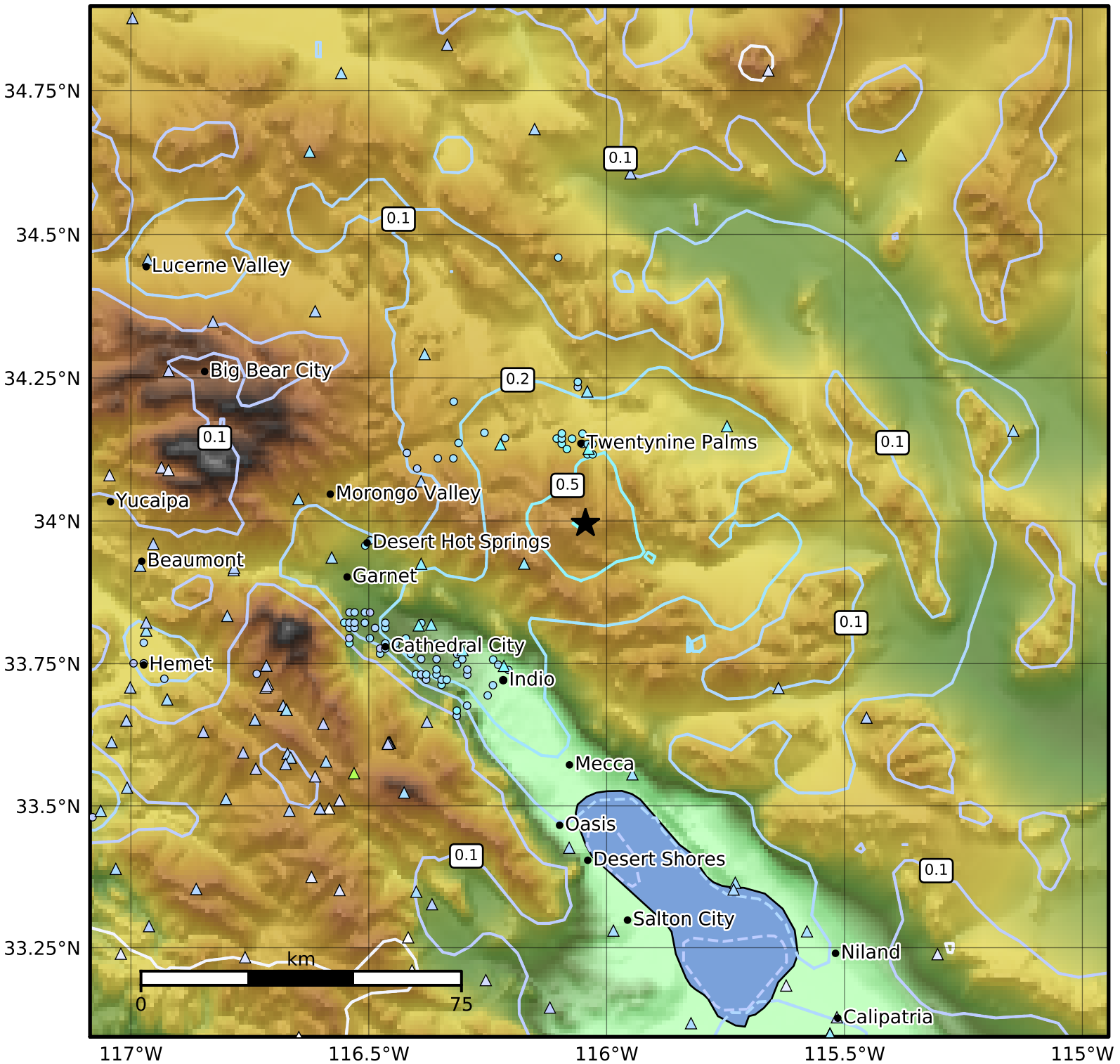

SA(1.0) (%g)	0.1	0.2	0.5	1	2	5	10	20	50	100	200

Scale based on Worden et al. (2012)

Version 14: Processed 2019-07-23T16:27:41Z

△ Seismic Instrument ○ Reported Intensity ★ Epicenter