1.0 Second Peak Spectral Acceleration Map
USGS ShakeMap: 14km WSW of Delta, B.C., MX
Jul 21, 2019 01:18:33 UTC M3.6 N32.30 W115.32 Depth: 16.7km ID:ci38614159

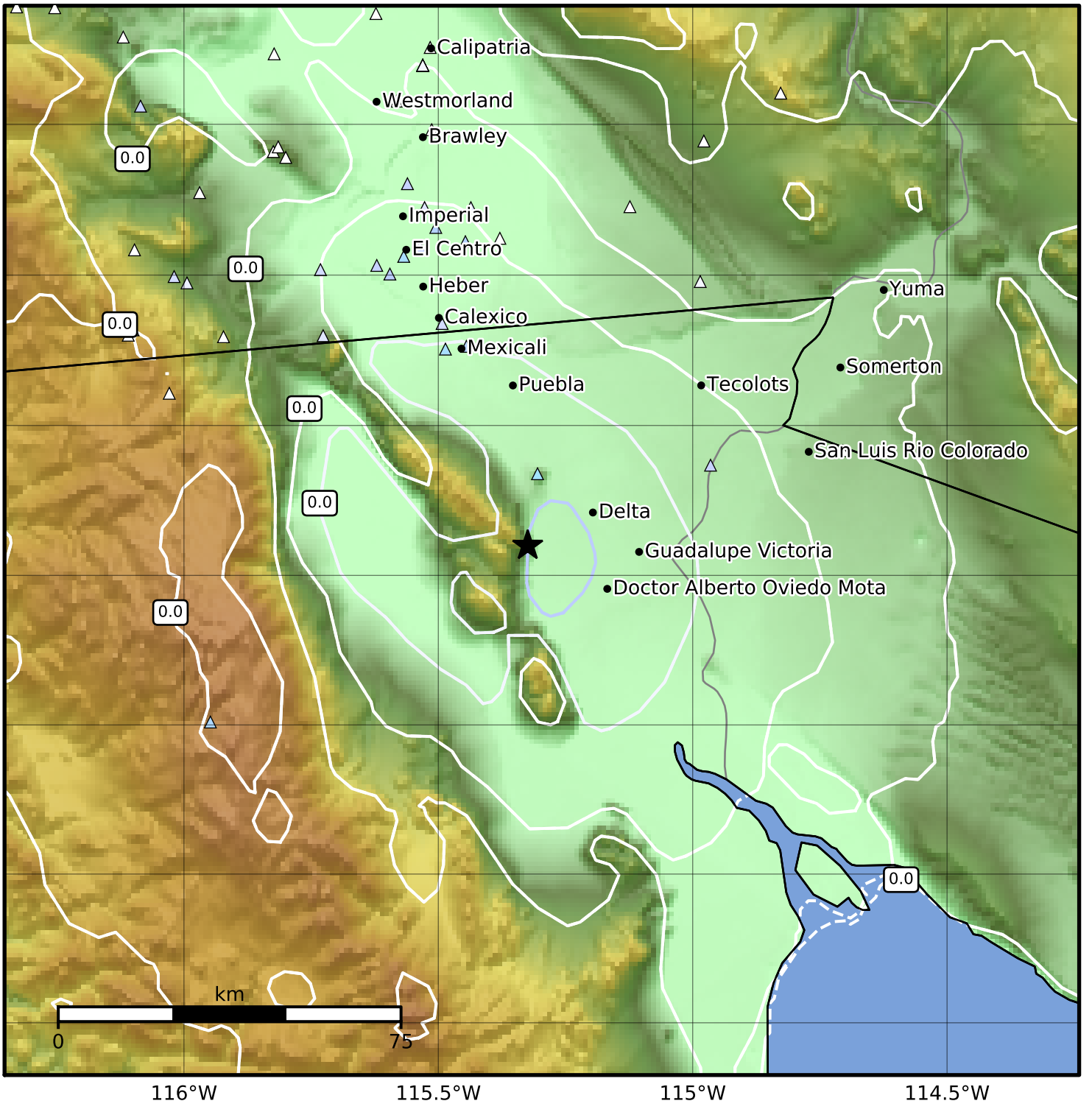

SA(1.0) (%g)	0.1	0.2	0.5	1	2	5	10	20	50	100	200

Scale based on Worden et al. (2012)
Version 15: Processed 2019-07-21T03:52:18Z

△ Seismic Instrument ○ Reported Intensity ★ Epicenter