3.0 Second Peak Spectral Acceleration Map
USGS ShakeMap: 19km ESE of Little Lake, CA
Jul 20, 2019 18:49:58 UTC M3.7 N35.87 W117.71 Depth: 8.0km ID:ci38612295

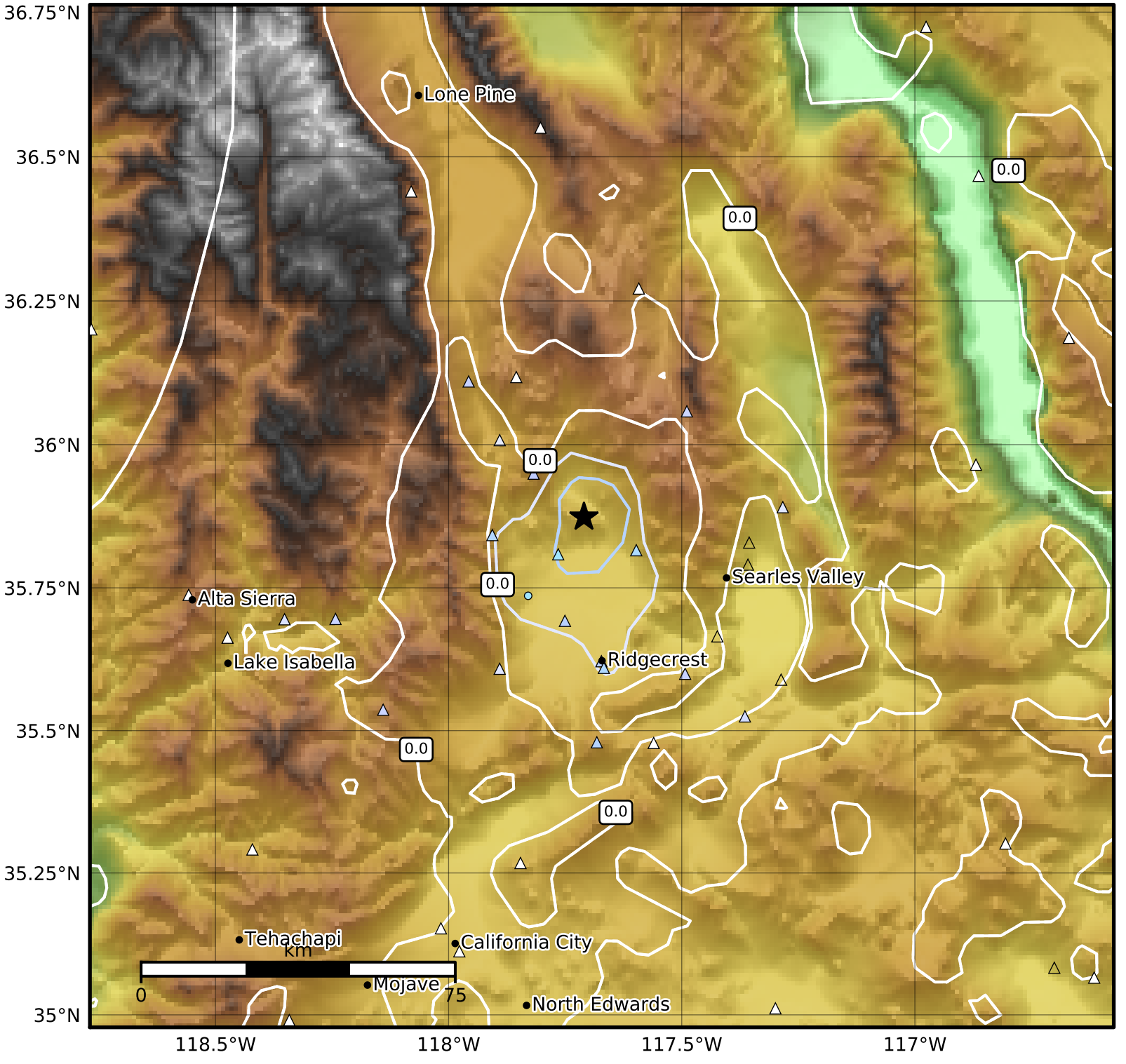

SA(3.0) (%g)	0.1	0.2	0.5	1	2	5	10	20	50

Scale based on Worden et al. (2012)
Version 16: Processed 2019-07-23T13:50:41Z

△ Seismic Instrument ○ Reported Intensity ★ Epicenter