Peak Ground Velocity Map
USGS ShakeMap: 21km ESE of Little Lake, CA
Jul 20, 2019 02:38:43 UTC M3.7 N35.88 W117.69 Depth: 4.2km ID:ci38607695

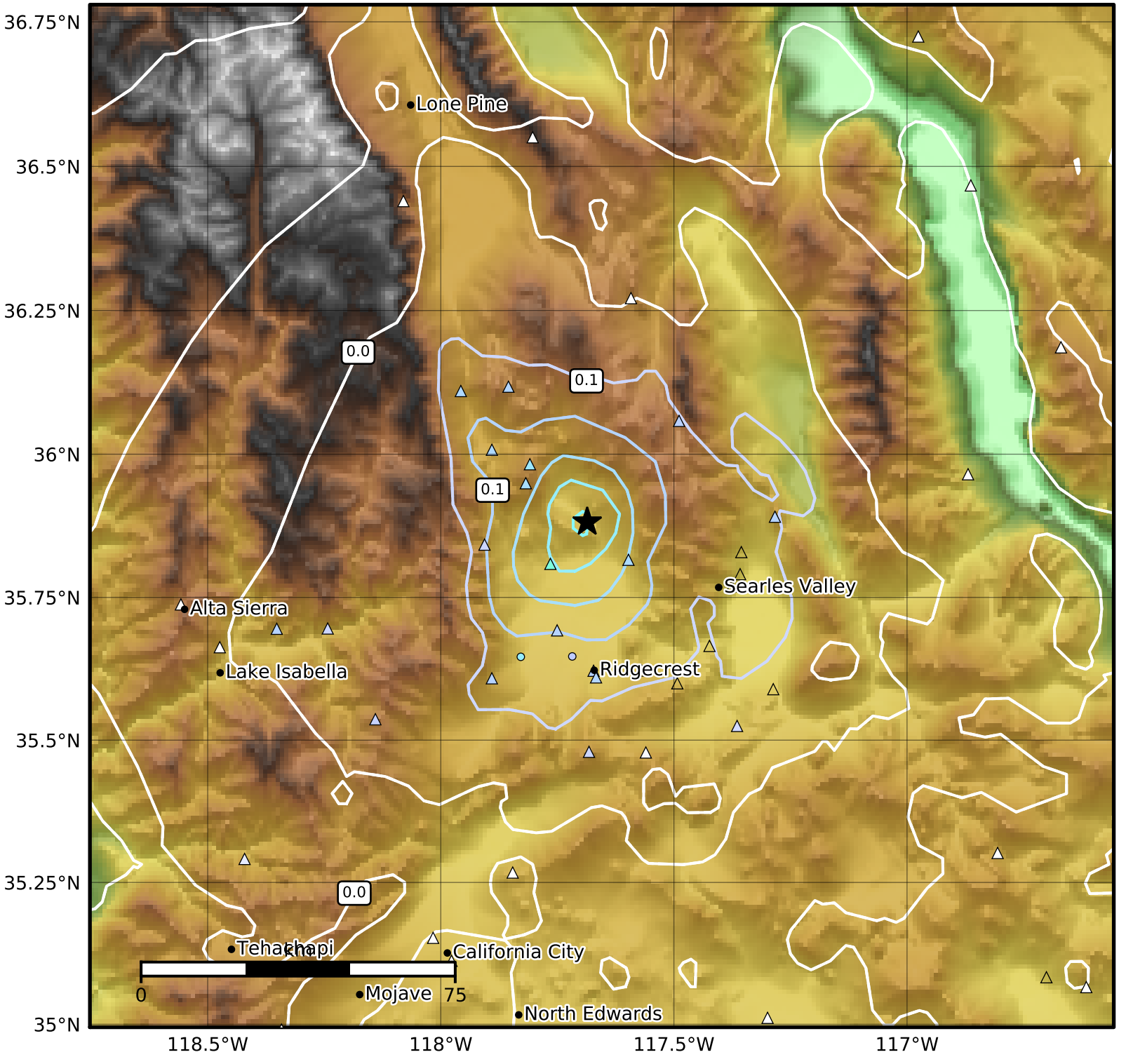

PGV (cm/s)	0.1	0.2	0.5	1	2	5	10	20	50	100	200

Scale based on Worden et al. (2012)
Version 12: Processed 2019-07-22T20:18:02Z

△ Seismic Instrument ○ Reported Intensity ★ Epicenter