Peak Ground Acceleration Map
USGS ShakeMap: 20km ESE of Little Lake, CA
Jul 20, 2019 02:38:43 UTC M3.7 N35.89 W117.69 Depth: 3.6km ID:ci38607695

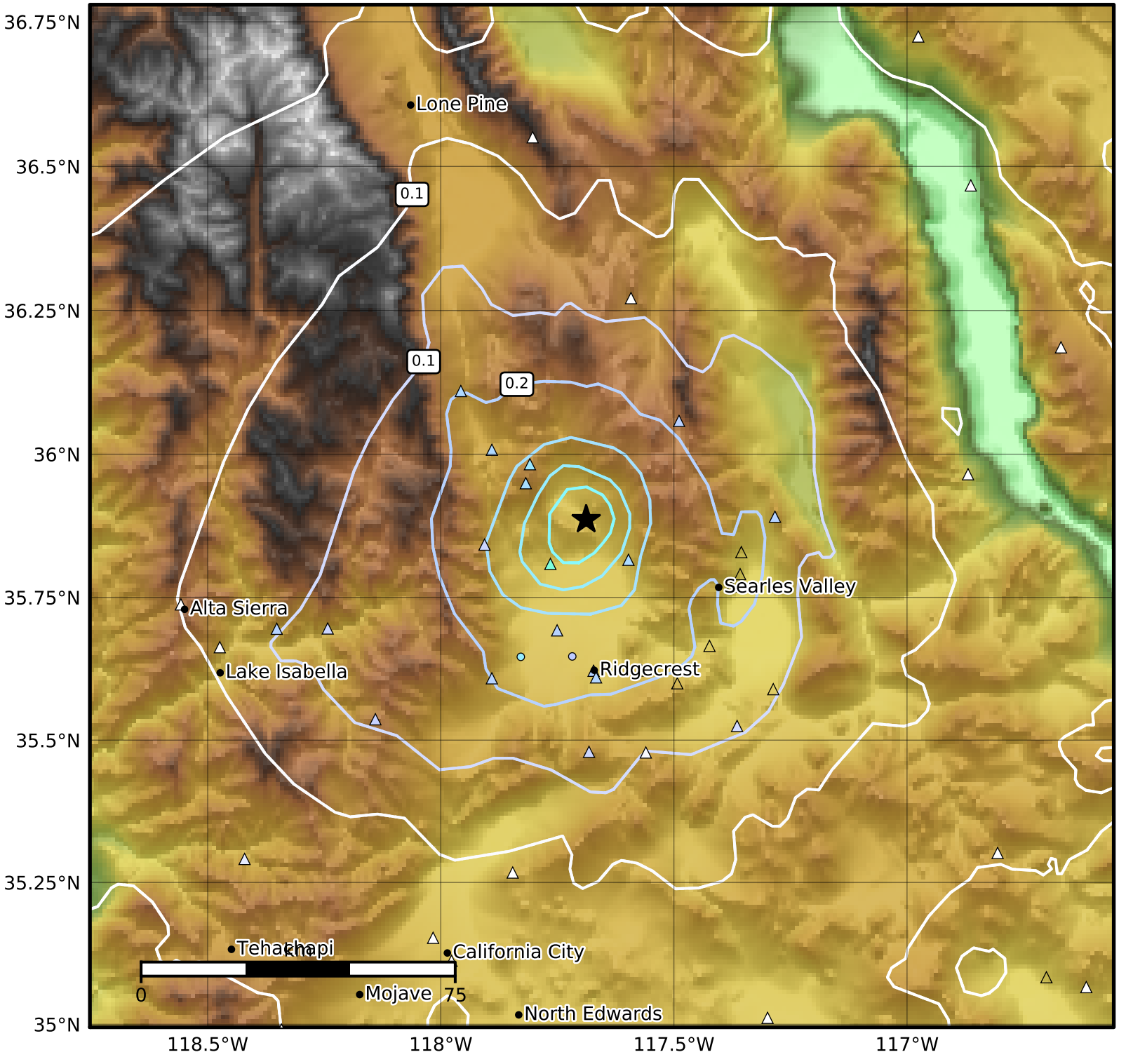

PGA (%g)	0.1	0.2	0.5	1	2	5	10	20	50	100	200

Scale based on Worden et al. (2012)
Version 11: Processed 2019-07-21T02:39:47Z

△ Seismic Instrument ○ Reported Intensity ★ Epicenter