Peak Ground Velocity Map
USGS ShakeMap: 21km ESE of Little Lake, CA
Jul 19, 2019 13:14:26 UTC M3.5 N35.89 W117.68 Depth: 2.6km ID:ci38603967

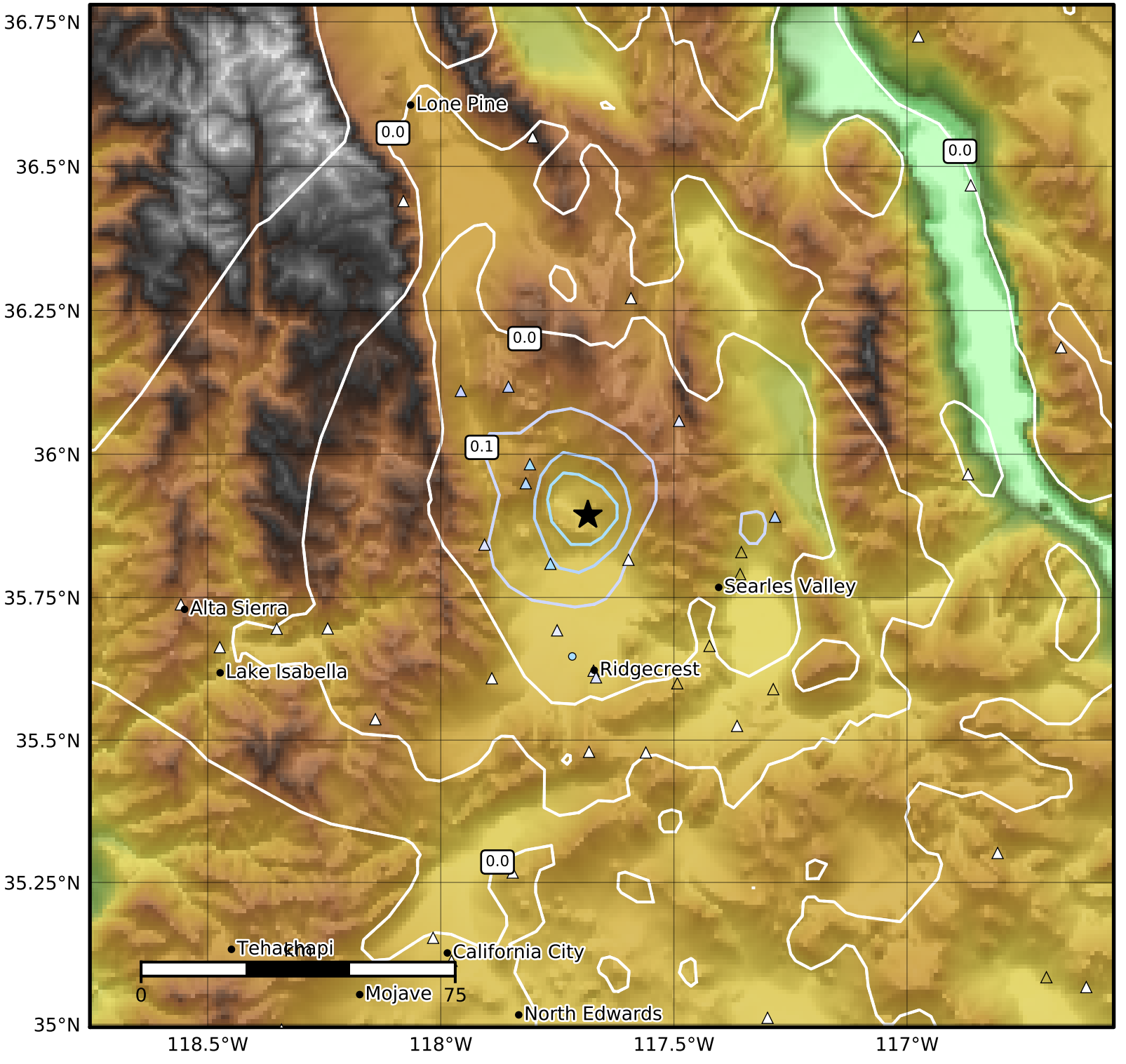

PGV (cm/s)	0.1	0.2	0.5	1	2	5	10	20	50	100	200

Scale based on Worden et al. (2012)
Version 14: Processed 2019-07-21T07:12:33Z

△ Seismic Instrument ○ Reported Intensity ★ Epicenter