Peak Ground Acceleration Map
USGS ShakeMap: 20km S of Trona, CA
Jul 19, 2019 10:47:05 UTC M3.6 N35.58 W117.36 Depth: 4.4km ID:ci38603223

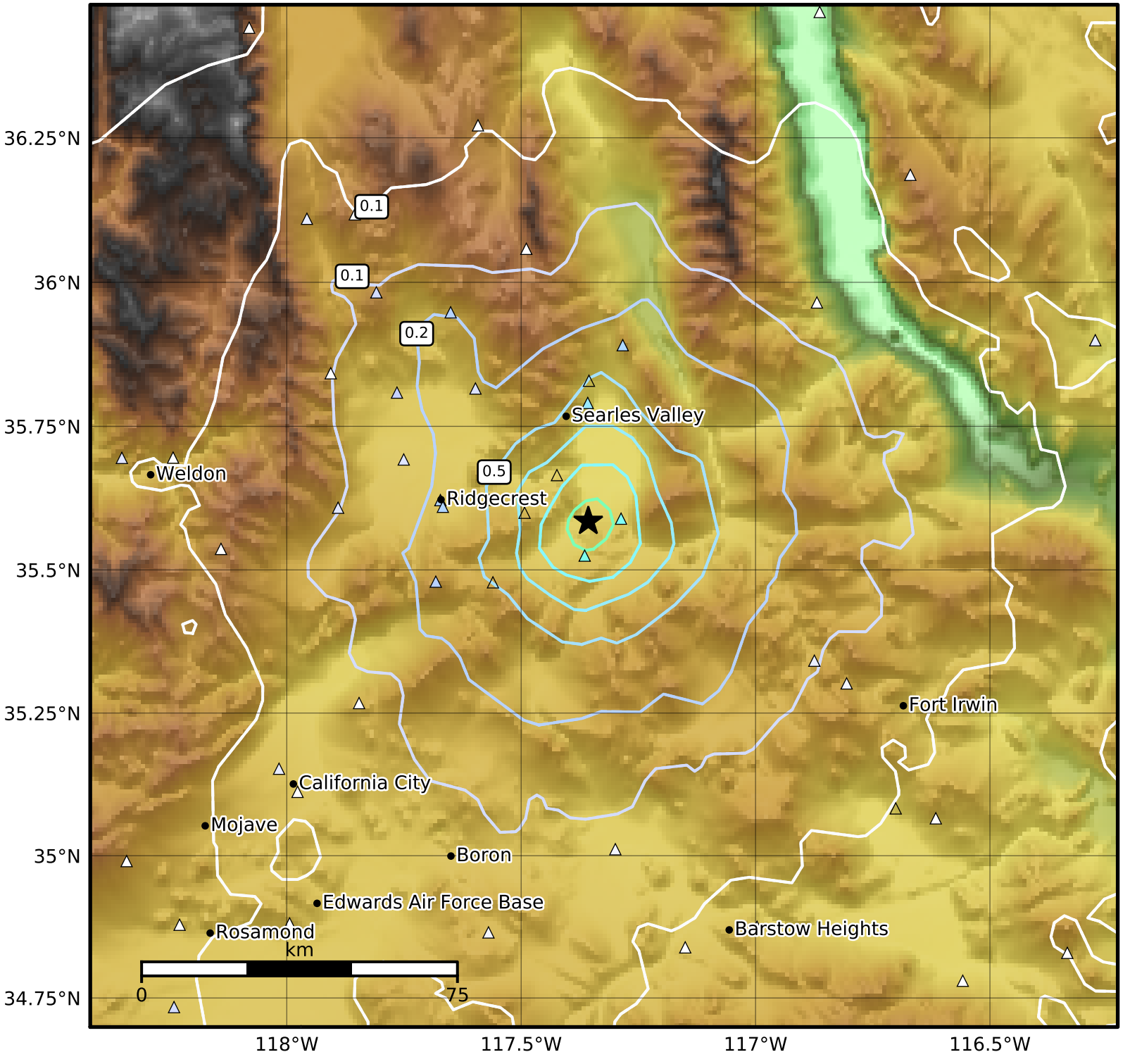

PGA (%g)	0.1	0.2	0.5	1	2	5	10	20	50	100	200

Scale based on Worden et al. (2012)
Version 11: Processed 2019-07-20T10:47:56Z

△ Seismic Instrument ○ Reported Intensity ★ Epicenter