0.3 Second Peak Spectral Acceleration Map
USGS ShakeMap: 9km NE of Coso Junction, CA
Jul 18, 2019 03:59:14 UTC M4.6 N36.11 W117.89 Depth: 2.5km ID:ci38593535

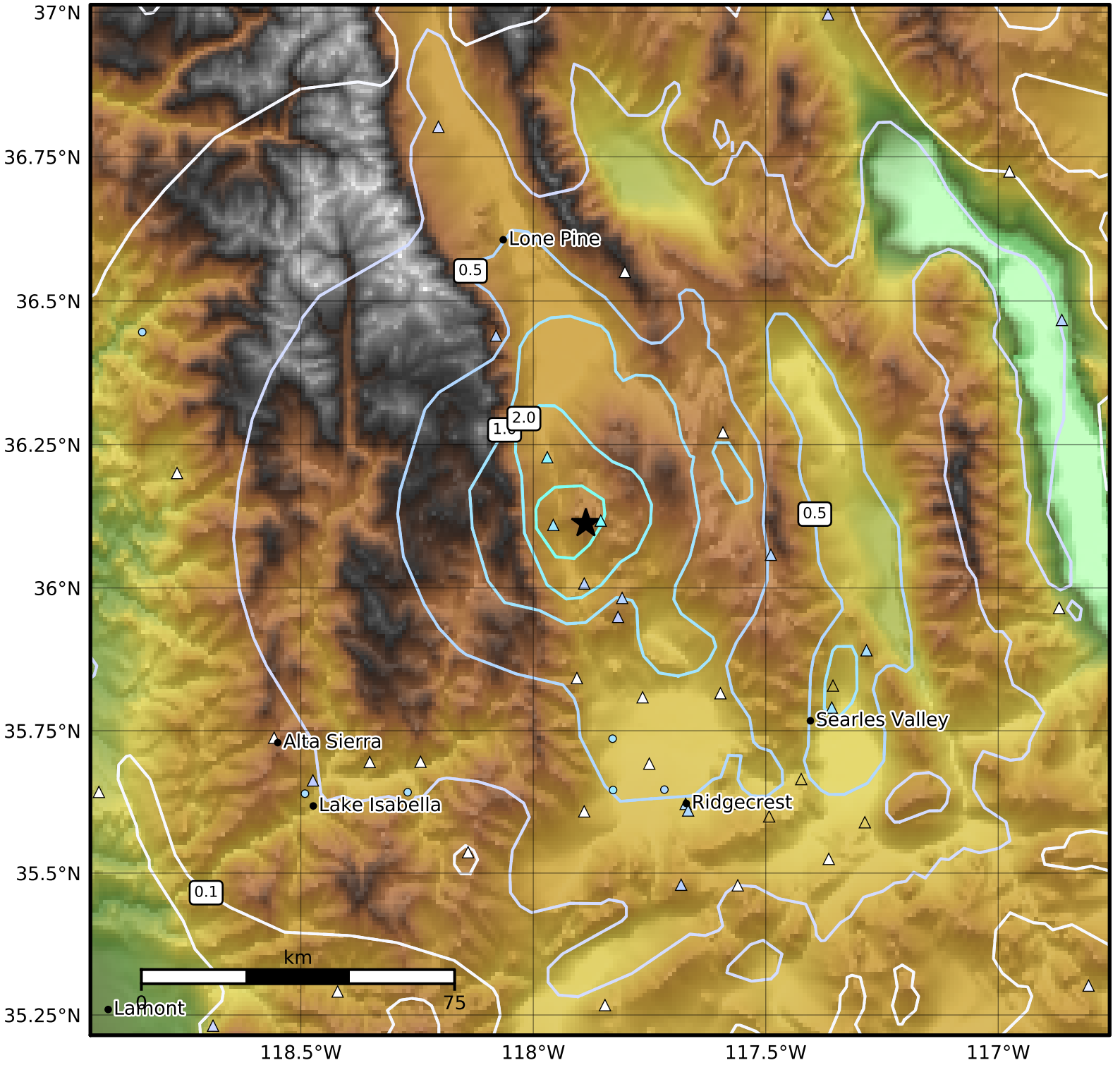

SA(0.3) (%g)	0.1	0.2	0.5	1	2	5	10	20	50	100	200

Scale based on Worden et al. (2012)

Version 19: Processed 2019-07-23T13:53:23Z

△ Seismic Instrument ○ Reported Intensity ★ Epicenter