3.0 Second Peak Spectral Acceleration Map
USGS ShakeMap: 13km NE of Coso Junction, CA
Jul 17, 2019 21:49:19 UTC M3.9 N36.12 W117.84 Depth: 2.4km ID:ci38591583

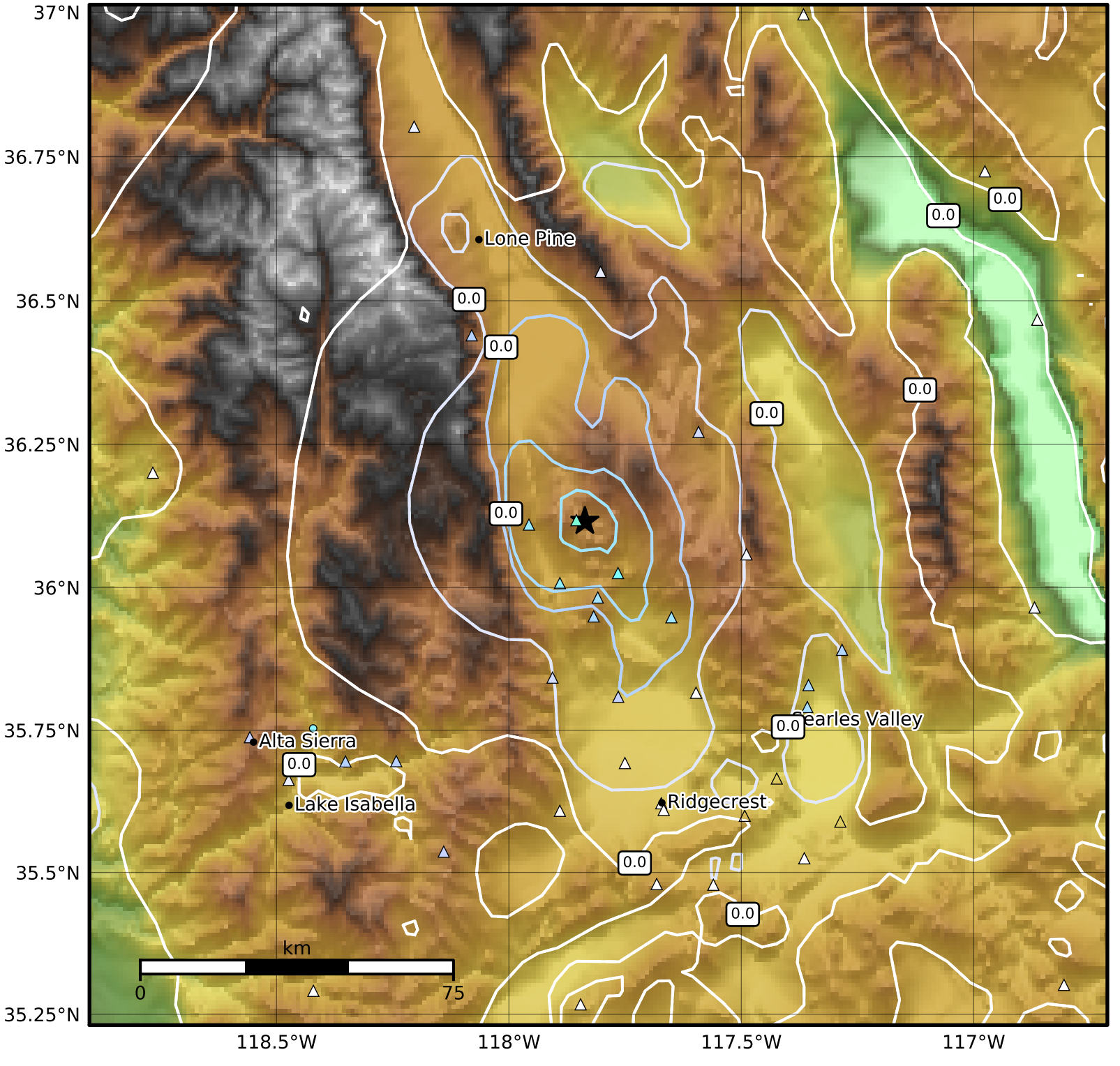

SA(3.0) (%g)	0.1	0.2	0.5	1	2	5	10	20	50

Scale based on Worden et al. (2012)

Version 8: Processed 2019-07-18T21:50:25Z

△ Seismic Instrument ○ Reported Intensity ★ Epicenter