0.3 Second Peak Spectral Acceleration Map
USGS ShakeMap: 12km NE of Coso Junction, CA
Jul 17, 2019 21:49:19 UTC M3.9 N36.12 W117.84 Depth: 1.9km ID:ci38591583

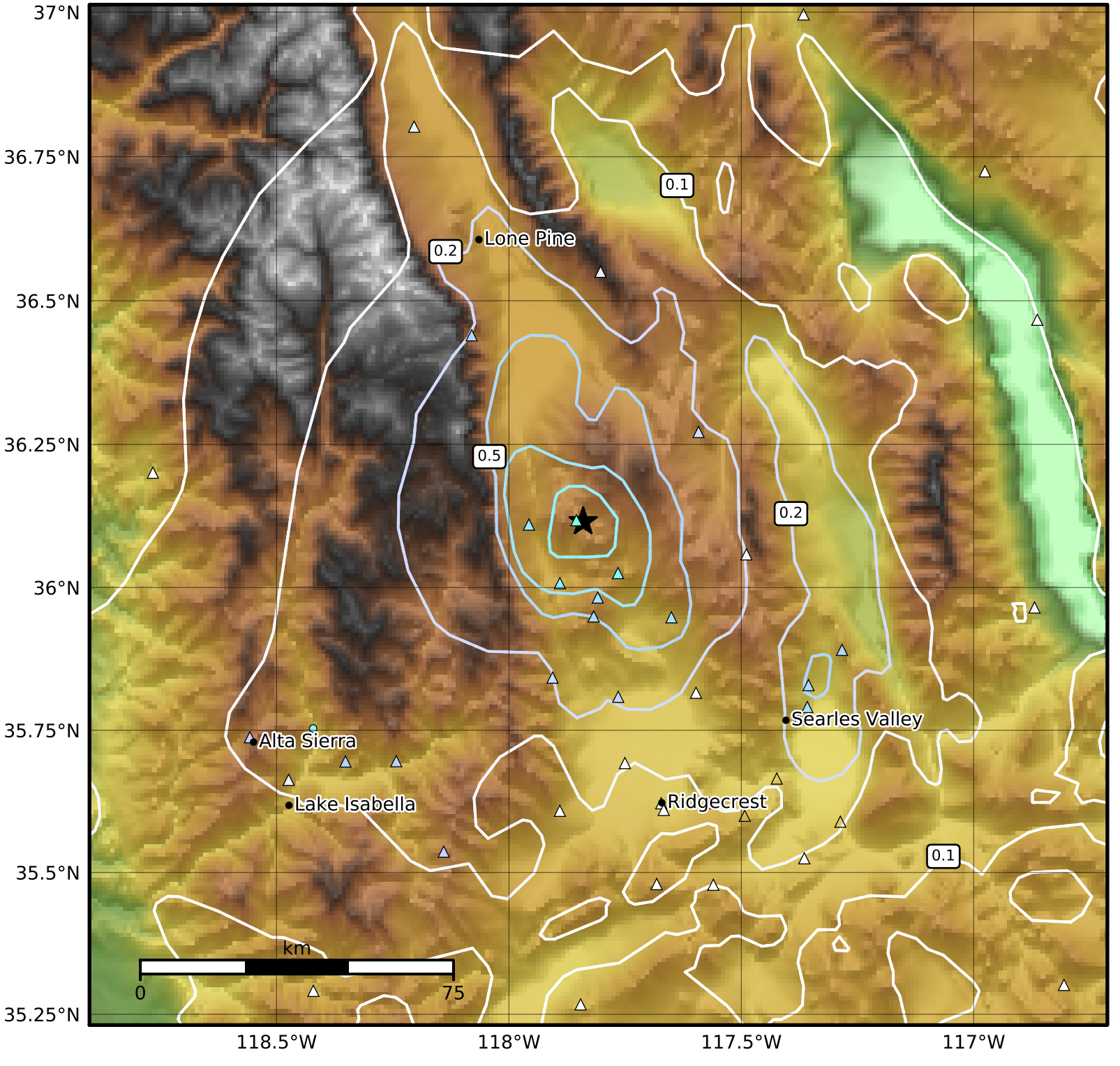


| SA(0.3) (%g) | 0.1 | 0.2 | 0.5 | 1 | 2 | 5 | 10 | 20 | 50 | 100 | 200 |
|---|---|---|---|---|---|---|---|---|---|---|---|

Scale based on Worden et al. (2012)
Version 7: Processed 2019-07-17T23:50:01Z

△ Seismic Instrument ○ Reported Intensity ★ Epicenter