1.0 Second Peak Spectral Acceleration Map
USGS ShakeMap: 18km ESE of Little Lake, CA
Jul 17, 2019 15:11:50 UTC M3.3 N35.90 W117.72 Depth: 8.2km ID:ci38589319

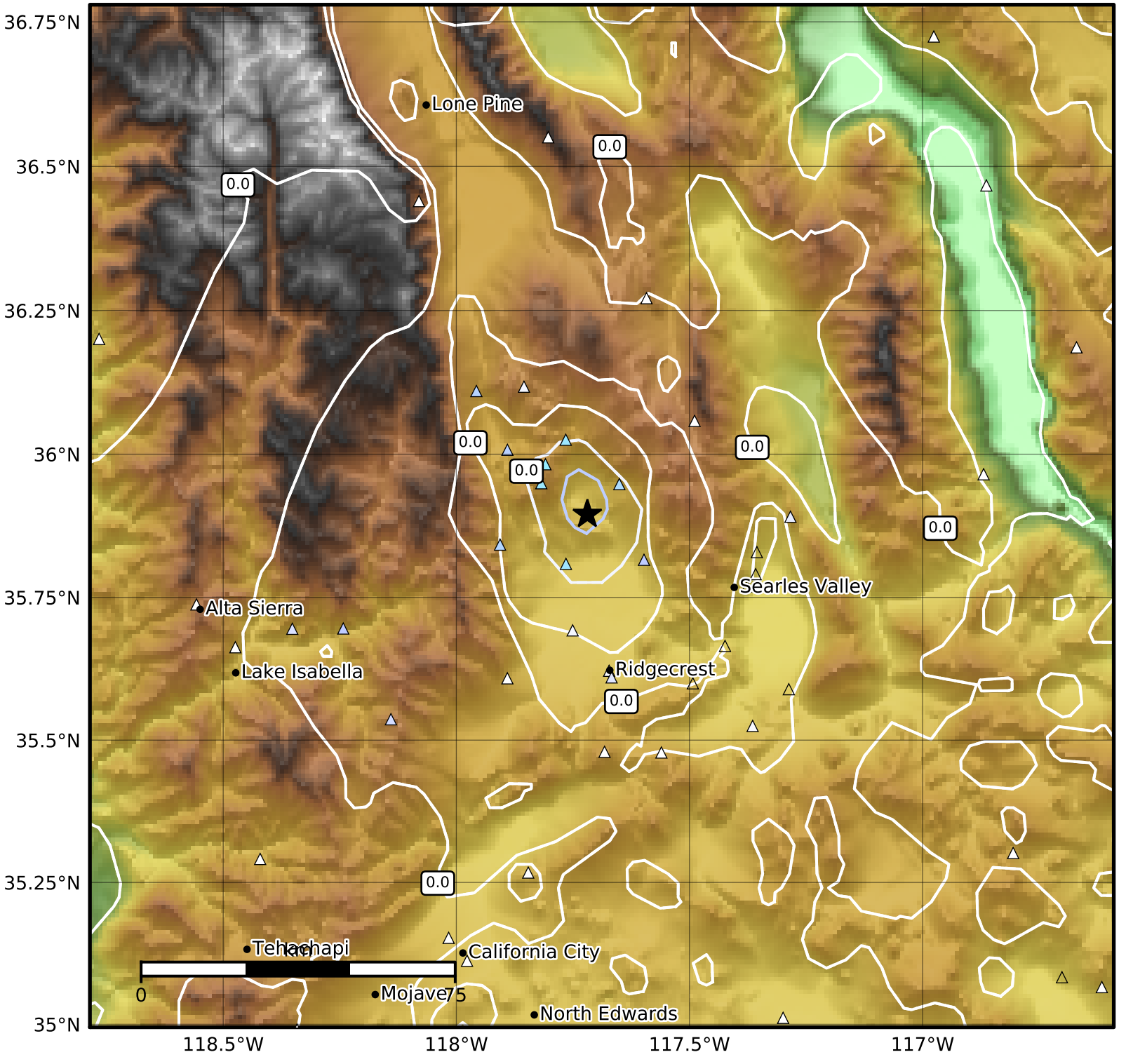


| SA(1.0) (%g) | 0.1 | 0.2 | 0.5 | 1 | 2 | 5 | 10 | 20 | 50 | 100 | 200 |
|---|---|---|---|---|---|---|---|---|---|---|---|

Scale based on Worden et al. (2012)
Version 8: Processed 2019-07-18T15:12:24Z

△ Seismic Instrument ○ Reported Intensity ★ Epicenter