Peak Ground Velocity Map
USGS ShakeMap: 18km ESE of Little Lake, CA
Jul 17, 2019 15:11:50 UTC M3.3 N35.90 W117.72 Depth: 8.2km ID:ci38589319

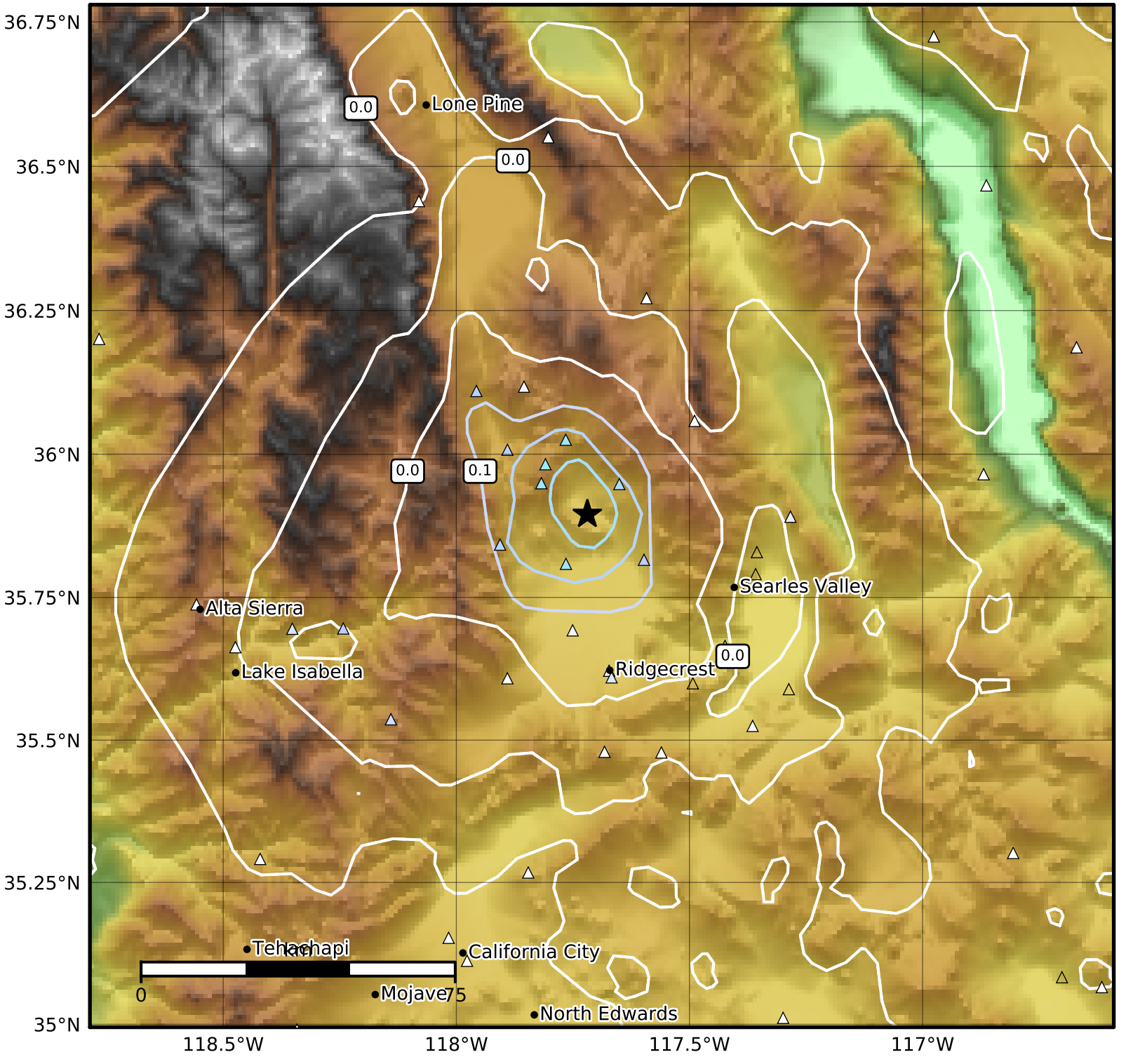

PGV (cm/s)	0.1	0.2	0.5	1	2	5	10	20	50	100	200

Scale based on Worden et al. (2012)
Version 8: Processed 2019-07-18T15:12:24Z

△ Seismic Instrument ○ Reported Intensity ★ Epicenter