3.0 Second Peak Spectral Acceleration Map
USGS ShakeMap: 10km NNE of Coso Junction, CA
Jul 17, 2019 03:23:27 UTC M3.5 N36.12 W117.89 Depth: 3.4km ID:ci38585311

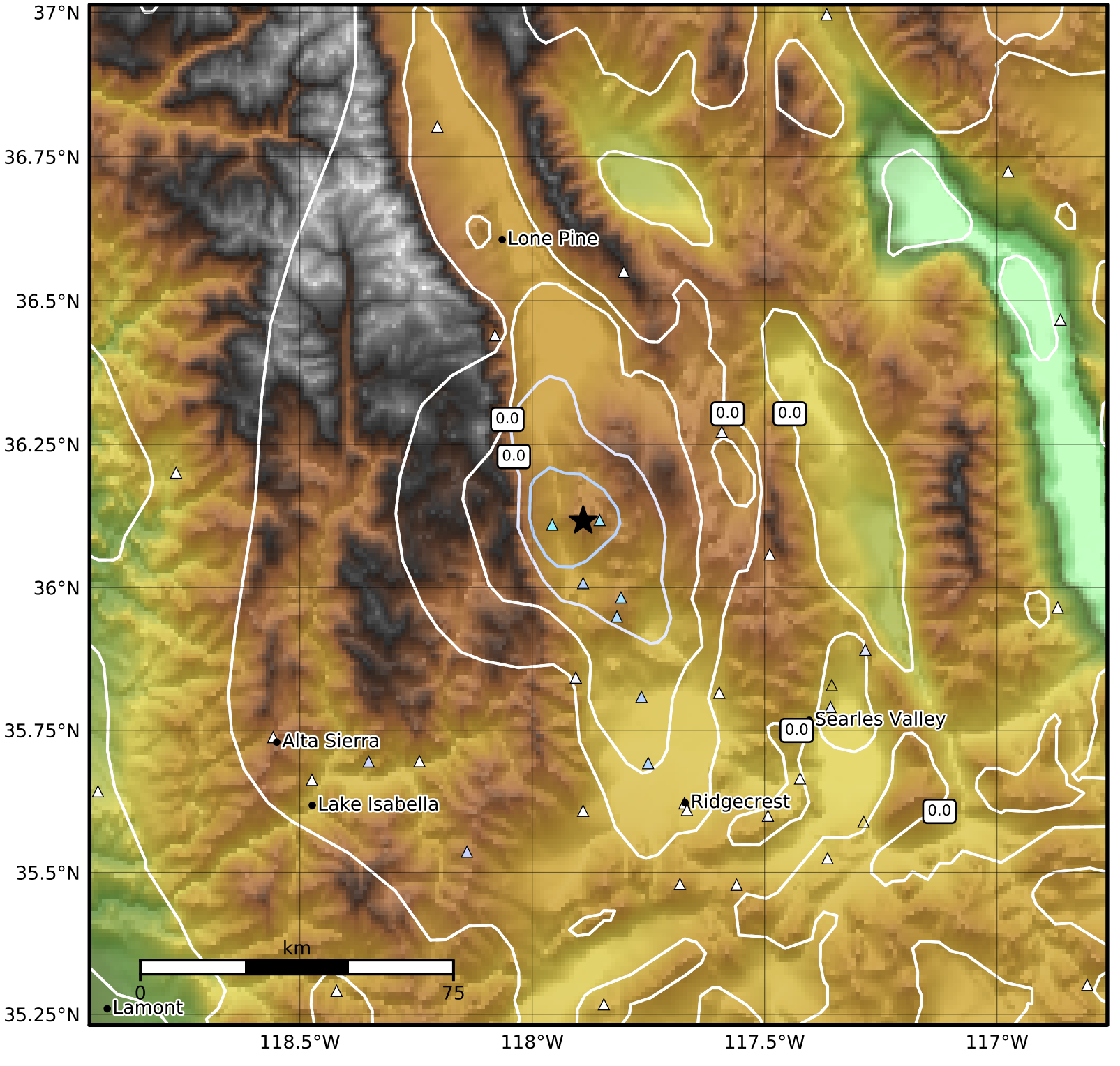

SA(3.0) (%g)	0.1	0.2	0.5	1	2	5	10	20	50

Scale based on Worden et al. (2012)

Version 17: Processed 2019-07-19T02:22:45Z

△ Seismic Instrument ○ Reported Intensity ★ Epicenter