0.3 Second Peak Spectral Acceleration Map
USGS ShakeMap: 10km NNE of Coso Junction, CA
Jul 17, 2019 03:23:27 UTC M3.5 N36.12 W117.89 Depth: 1.7km ID:ci38585311

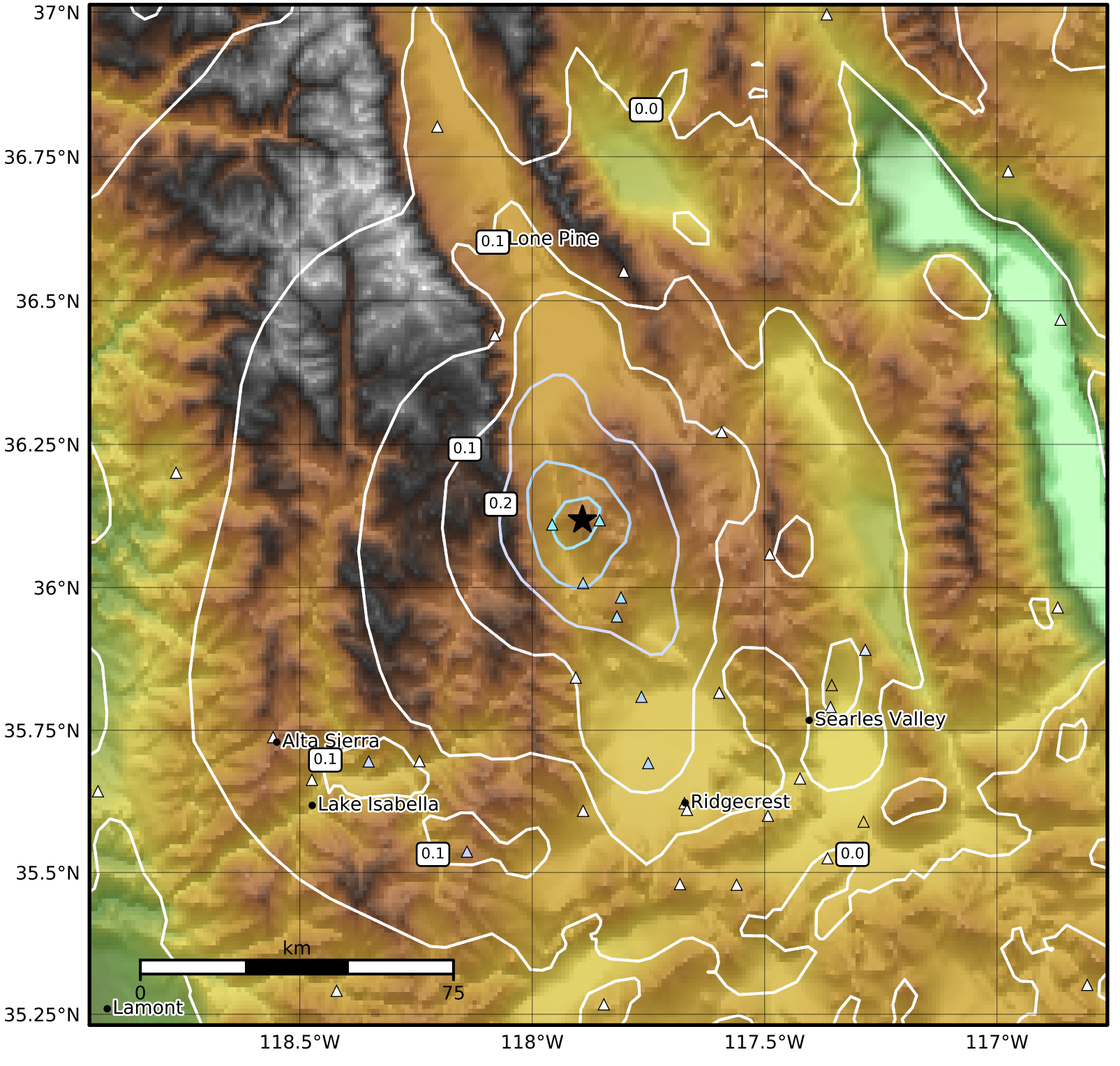

SA(0.3) (%g)	0.1	0.2	0.5	1	2	5	10	20	50	100	200

Scale based on Worden et al. (2012)
Version 14: Processed 2019-07-17T05:24:17Z

△ Seismic Instrument ○ Reported Intensity ★ Epicenter