1.0 Second Peak Spectral Acceleration Map
USGS ShakeMap: 10km NE of Coso Junction, CA
Jul 17, 2019 02:29:07 UTC M4.4 N36.12 W117.88 Depth: 4.8km ID:ci38585023

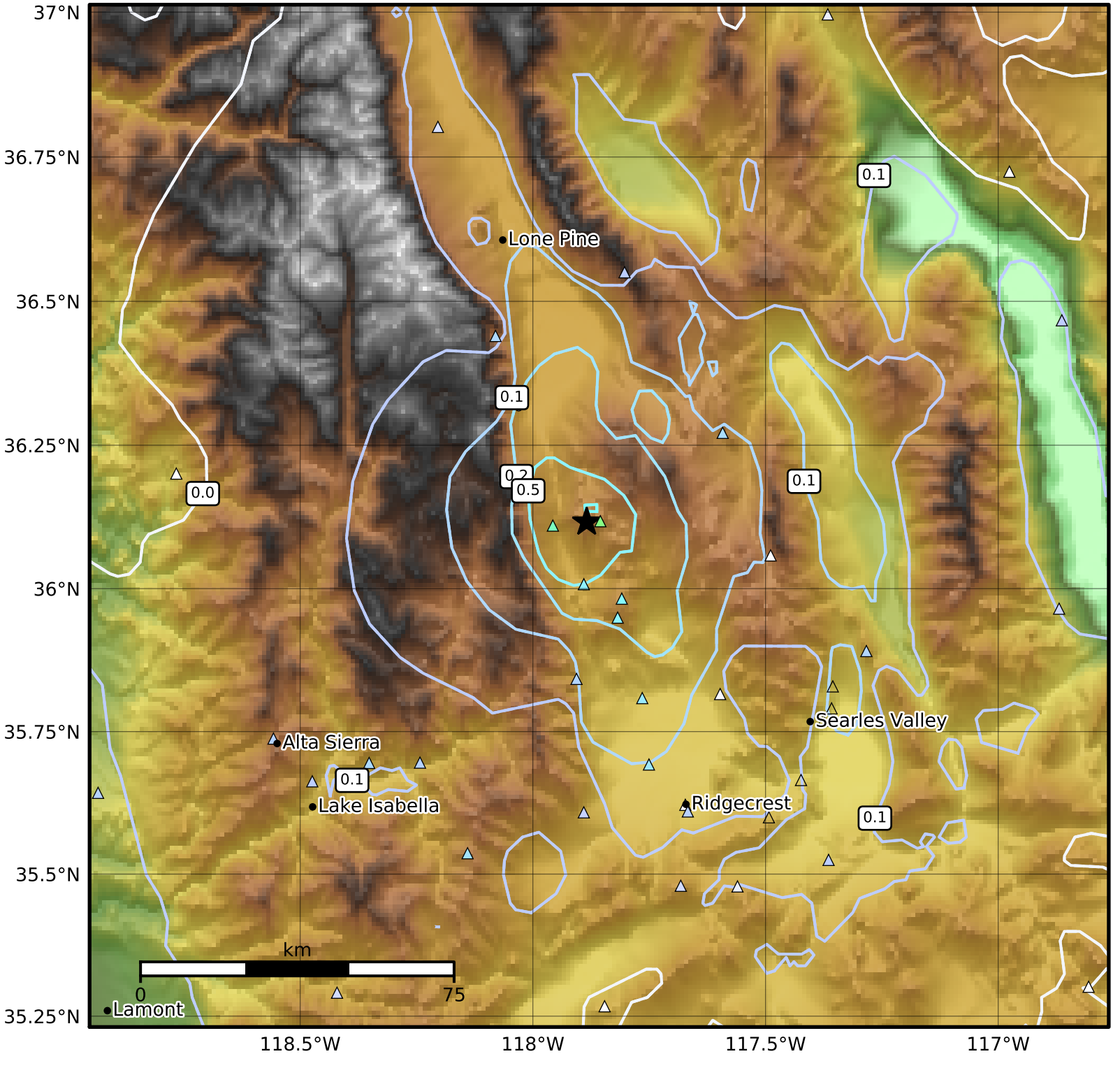

SA(1.0) (%g)	0.1	0.2	0.5	1	2	5	10	20	50	100	200

Scale based on Worden et al. (2012)
Version 21: Processed 2019-07-18T02:29:55Z

△ Seismic Instrument ○ Reported Intensity ★ Epicenter