Peak Ground Acceleration Map
USGS ShakeMap: 9km E of Coso Junction, CA
Jul 15, 2019 08:38:45 UTC M4.2 N36.06 W117.85 Depth: 2.2km ID:ci38572055

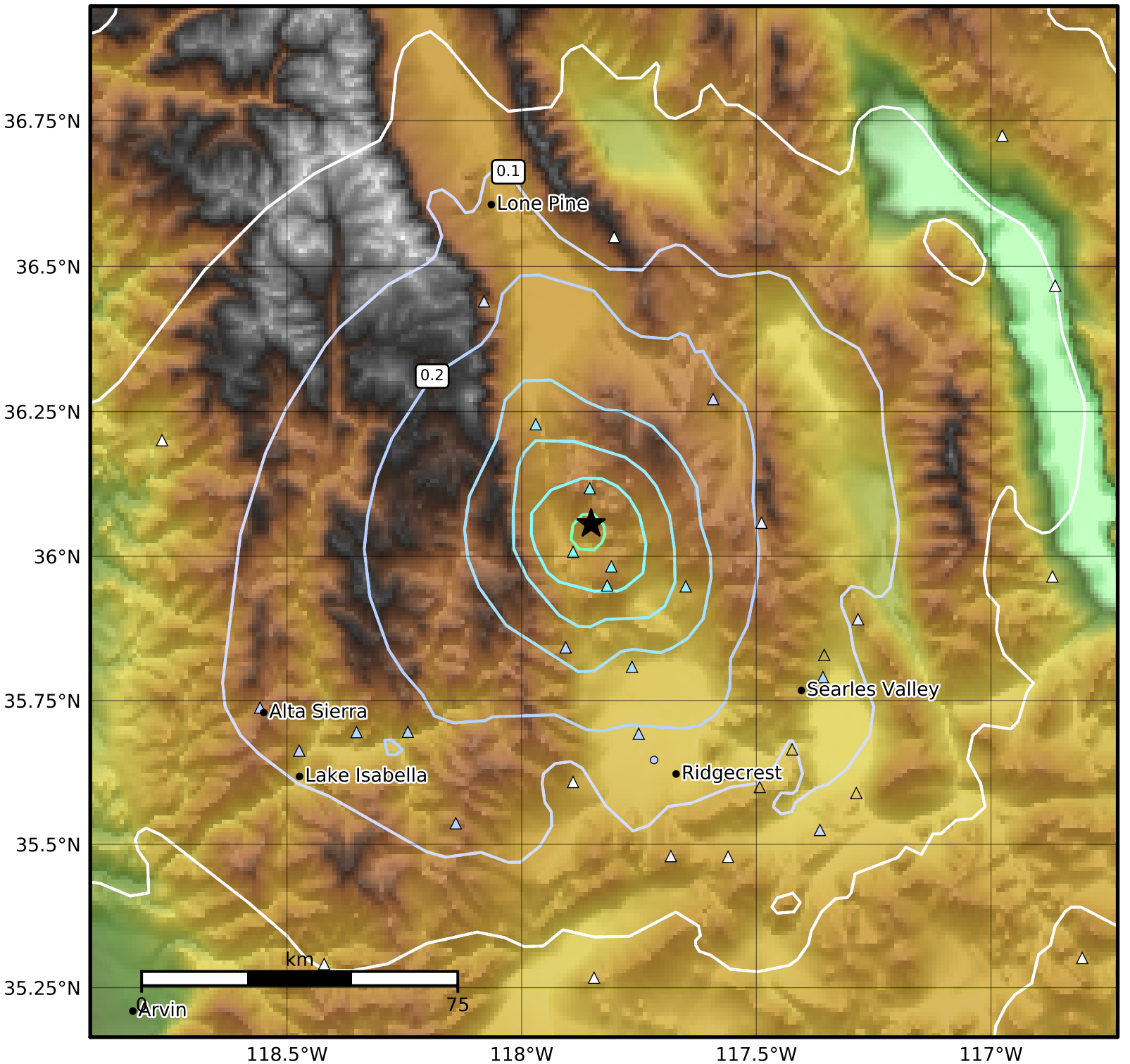

PGA (%g)	0.1	0.2	0.5	1	2	5	10	20	50	100	200

Scale based on Worden et al. (2012)
Version 6: Processed 2019-07-15T19:21:46Z

△ Seismic Instrument ○ Reported Intensity ★ Epicenter