0.3 Second Peak Spectral Acceleration Map
USGS ShakeMap: 13km N of Coso Junction, CA
Jul 13, 2019 10:25:15 UTC M1.4 N36.16 W117.93 Depth: 6.0km ID:ci38557887

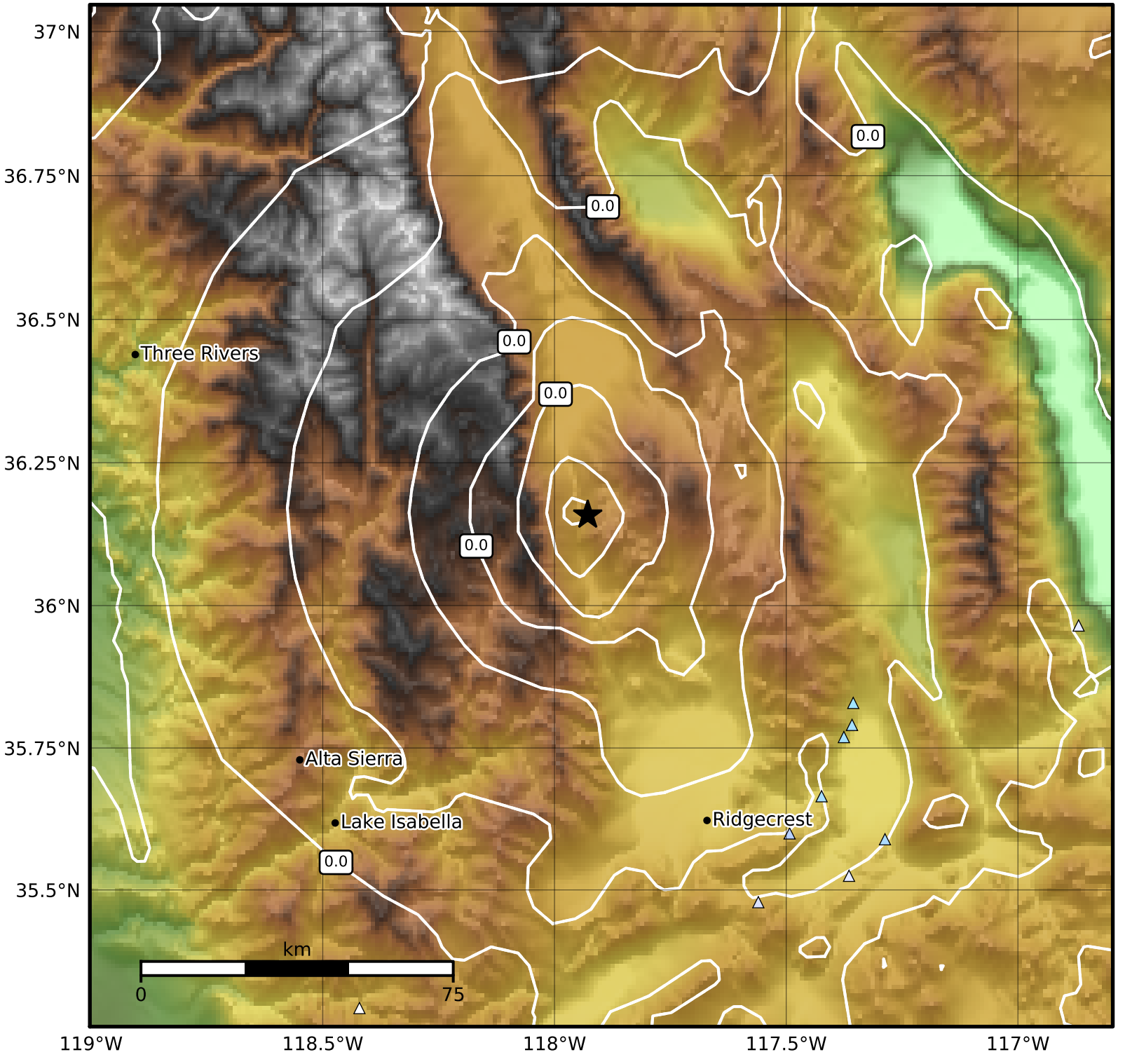

SA(0.3) (%g)	0.1	0.2	0.5	1	2	5	10	20	50	100	200

Scale based on Worden et al. (2012)

Version 4: Processed 2019-07-13T19:26:37Z

△ Seismic Instrument ○ Reported Intensity ★ Epicenter