3.0 Second Peak Spectral Acceleration Map
USGS ShakeMap: 19km E of Little Lake, CA
Jul 11, 2019 23:52:32 UTC M3.6 N35.95 W117.70 Depth: 2.8km ID:ci38539039

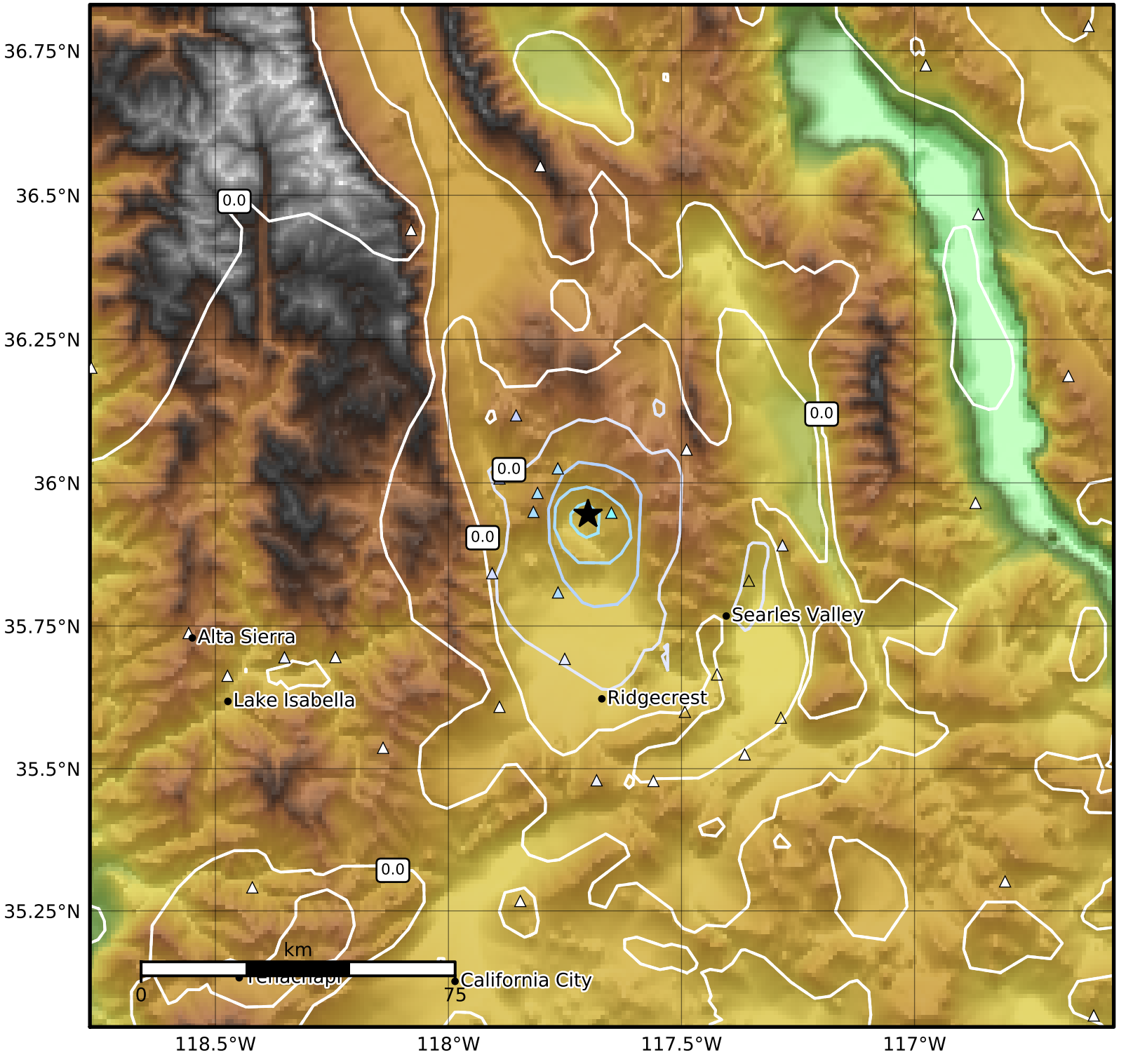

SA(3.0) (%g)	0.1	0.2	0.5	1	2	5	10	20	50

Scale based on Worden et al. (2012)
Version 5: Processed 2019-07-12T23:53:26Z

△ Seismic Instrument ○ Reported Intensity ★ Epicenter