1.0 Second Peak Spectral Acceleration Map
USGS ShakeMap: 19km E of Little Lake, CA
Jul 11, 2019 23:52:32 UTC M3.6 N35.95 W117.70 Depth: 2.8km ID:ci38539039

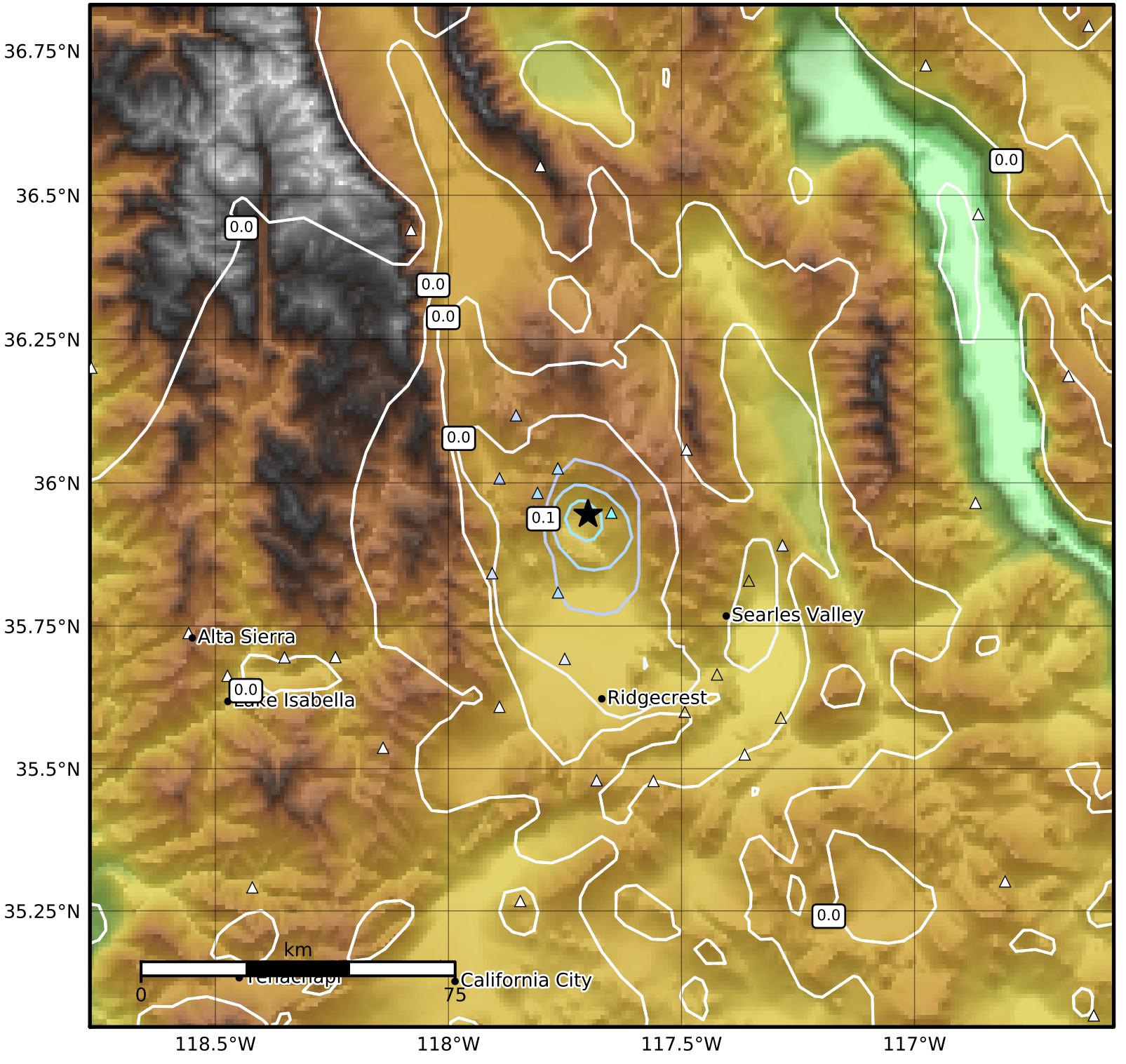


| SA(1.0) (%g) | 0.1 | 0.2 | 0.5 | 1 | 2 | 5 | 10 | 20 | 50 | 100 | 200 |
|---|---|---|---|---|---|---|---|---|---|---|---|

Scale based on Worden et al. (2012)

Version 4: Processed 2019-07-12T03:22:39Z

△ Seismic Instrument ○ Reported Intensity ★ Epicenter