Peak Ground Acceleration Map
USGS ShakeMap: 19km E of Little Lake, CA
Jul 11, 2019 23:52:32 UTC M3.6 N35.95 W117.70 Depth: 2.8km ID:ci38539039

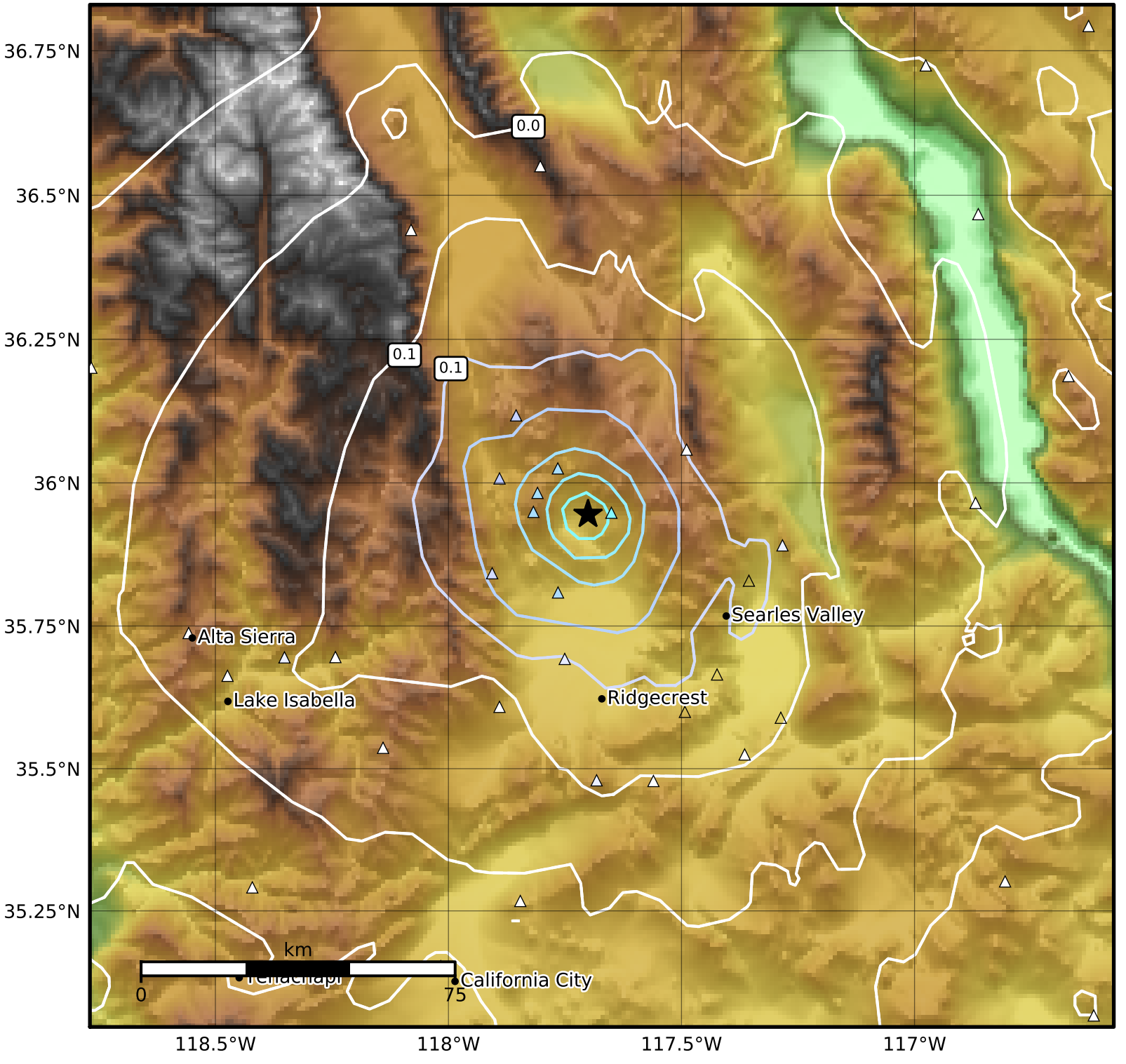

PGA (%g)	0.1	0.2	0.5	1	2	5	10	20	50	100	200

Scale based on Worden et al. (2012)
Version 4: Processed 2019-07-12T03:22:39Z

△ Seismic Instrument ○ Reported Intensity ★ Epicenter