Peak Ground Acceleration Map
USGS ShakeMap: 18km E of Little Lake, CA
Jul 11, 2019 23:45:18 UTC M4.1 N35.95 W117.71 Depth: 1.5km ID:ci38538991

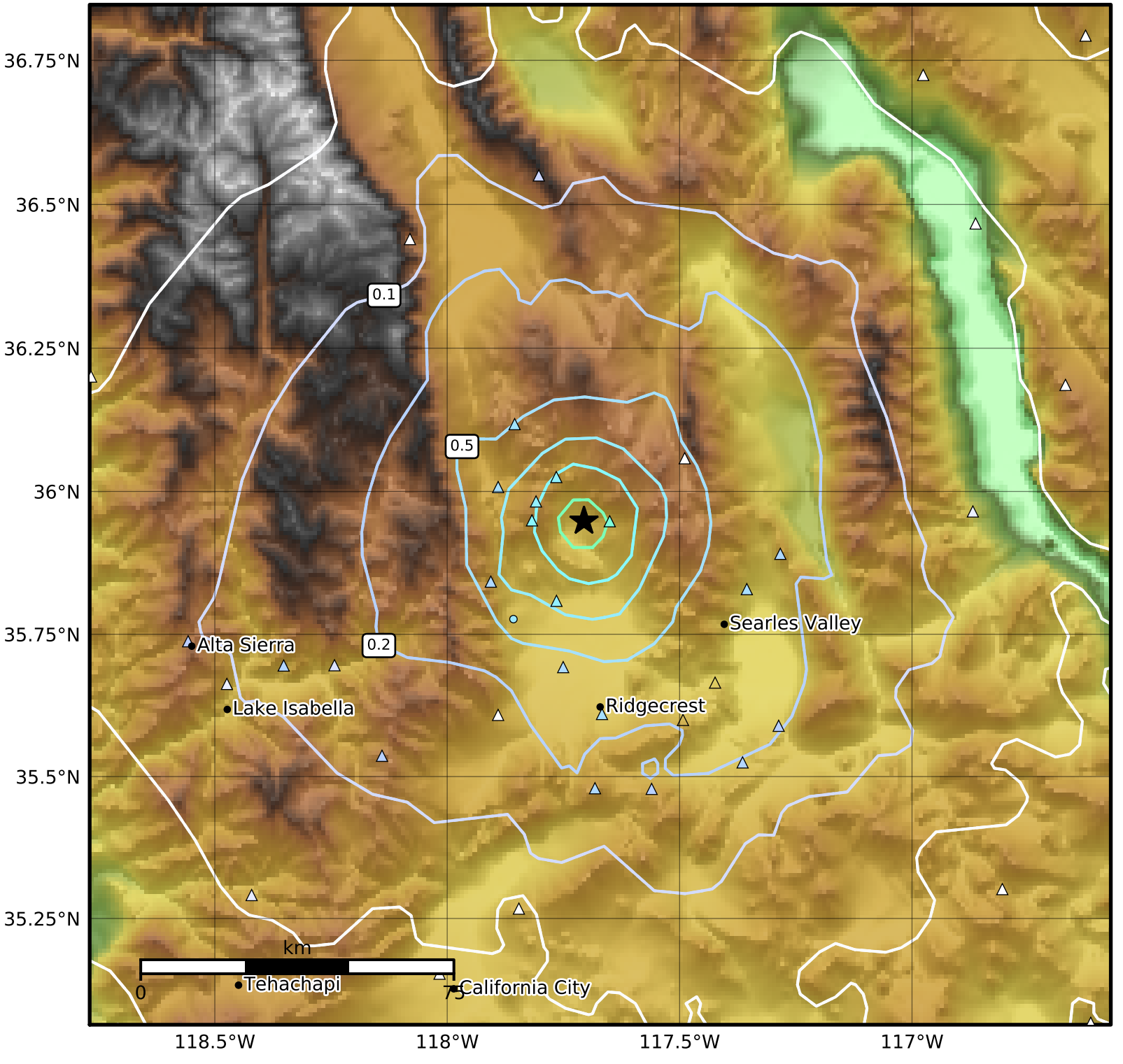

PGA (%g)	0.1	0.2	0.5	1	2	5	10	20	50	100	200

Scale based on Worden et al. (2012)
Version 5: Processed 2019-07-12T03:23:40Z

△ Seismic Instrument ○ Reported Intensity ★ Epicenter