1.0 Second Peak Spectral Acceleration Map
USGS ShakeMap: 14km NNE of Coso Junction, CA
Jul 11, 2019 15:32:52 UTC M3.9 N36.15 W117.88 Depth: 0.1km ID:ci38534255

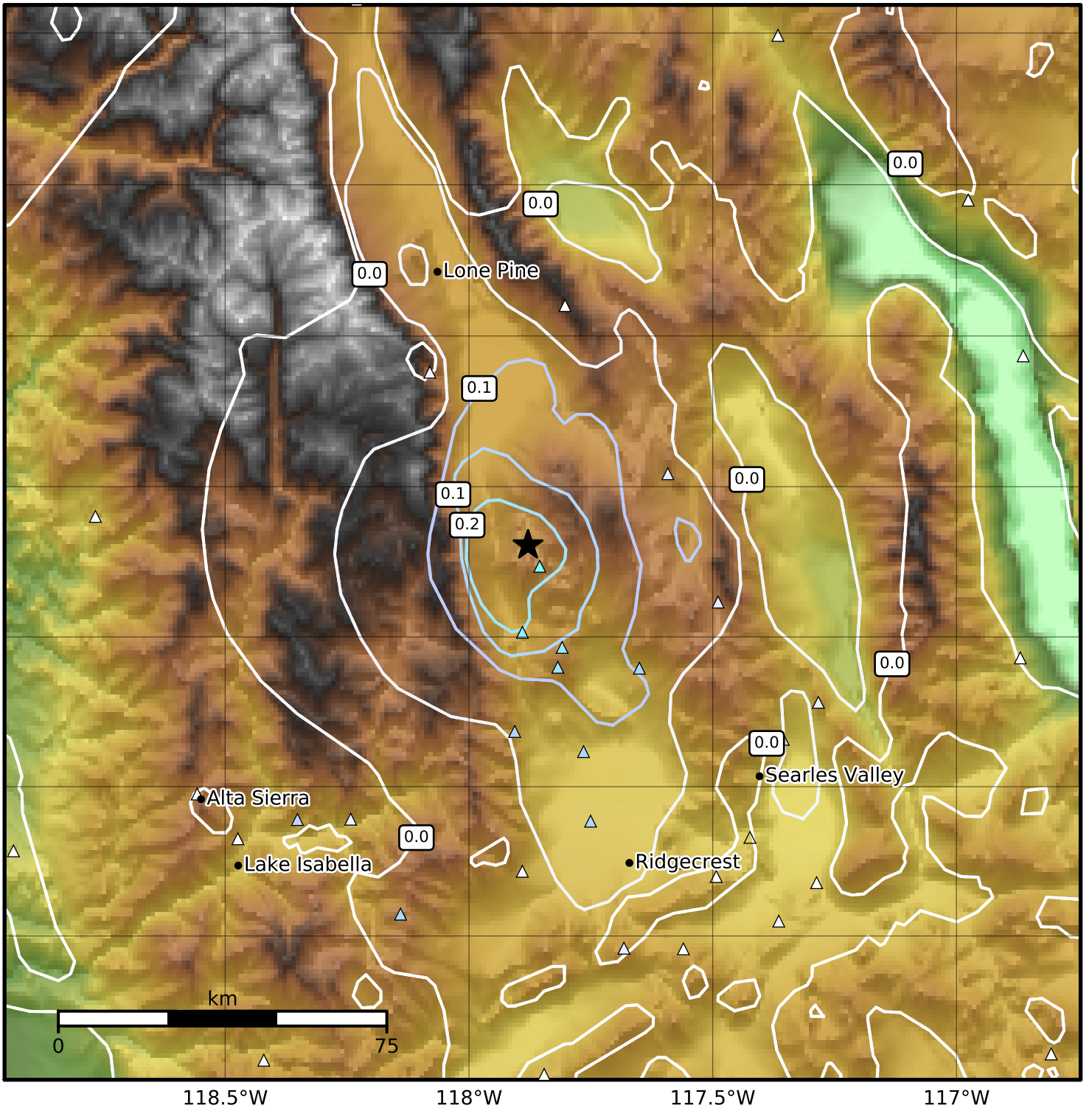

SA(1.0) (%g)	0.1	0.2	0.5	1	2	5	10	20	50	100	200

Scale based on Worden et al. (2012)

Version 6: Processed 2019-07-12T15:33:44Z

△ Seismic Instrument ○ Reported Intensity ★ Epicenter