0.3 Second Peak Spectral Acceleration Map
USGS ShakeMap: 20km E of Coso Junction, CA
Jul 11, 2019 10:43:35 UTC M3.5 N36.05 W117.73 Depth: 0.8km ID:ci38531663

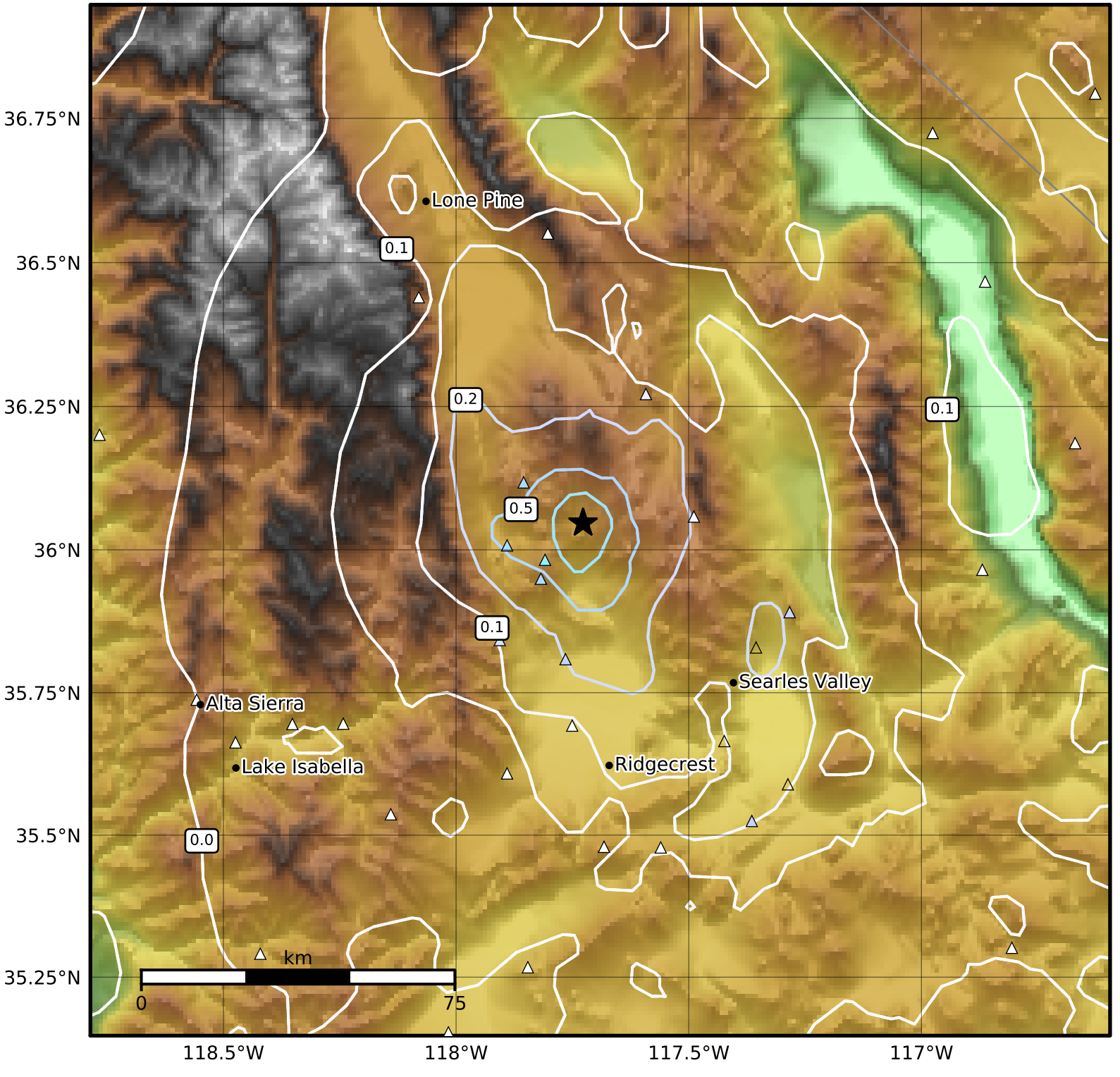

SA(0.3) (%g)	0.1	0.2	0.5	1	2	5	10	20	50	100	200

Scale based on Worden et al. (2012)
Version 5: Processed 2019-07-12T10:44:30Z

△ Seismic Instrument ○ Reported Intensity ★ Epicenter