3.0 Second Peak Spectral Acceleration Map
USGS ShakeMap: 24km NNE of Trona, CA
Jul 11, 2019 05:03:46 UTC M3.5 N35.96 W117.28 Depth: 4.1km ID:ci38528383

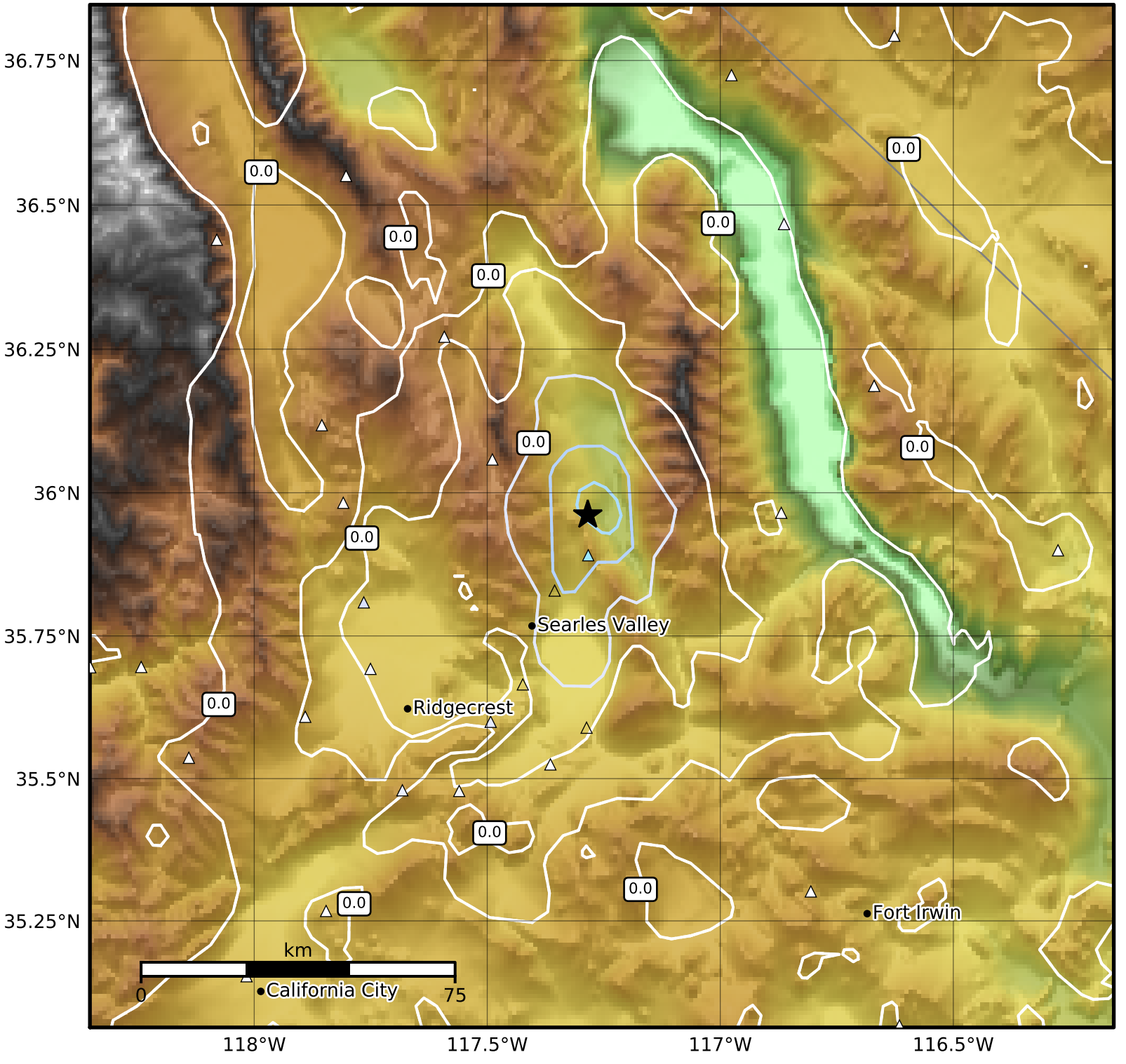

SA(3.0) (%g)	0.1	0.2	0.5	1	2	5	10	20	50

Scale based on Worden et al. (2012)

Version 6: Processed 2019-07-12T05:04:18Z

△ Seismic Instrument ○ Reported Intensity ★ Epicenter