3.0 Second Peak Spectral Acceleration Map
USGS ShakeMap: 23km NNE of Trona, CA
Jul 11, 2019 04:45:31 UTC M3.6 N35.96 W117.28 Depth: 5.0km ID:ci38528167

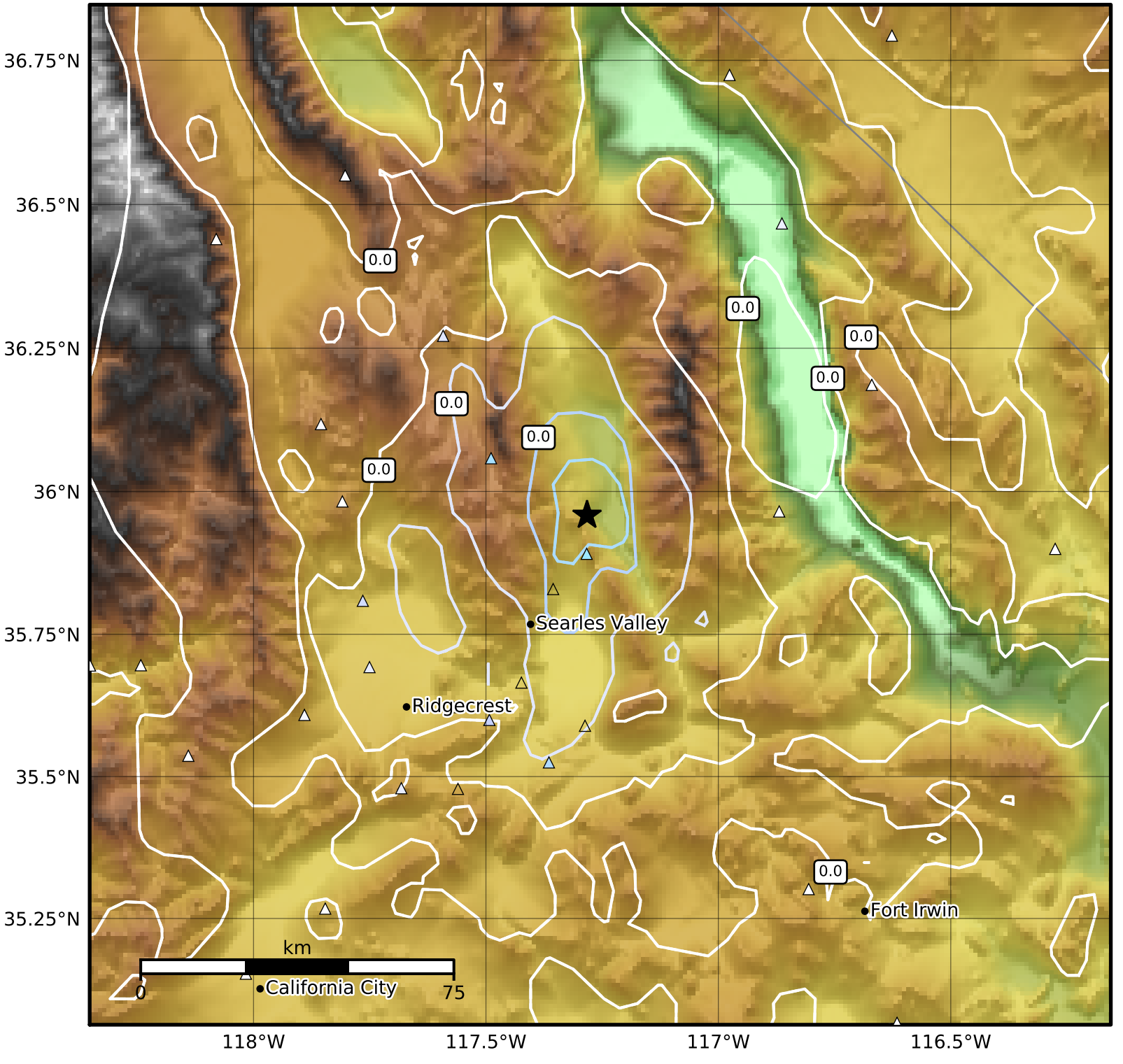

SA(3.0) (%g)	0.1	0.2	0.5	1	2	5	10	20	50

Scale based on Worden et al. (2012)

Version 7: Processed 2019-07-12T04:46:03Z

△ Seismic Instrument ○ Reported Intensity ★ Epicenter