Peak Ground Acceleration Map
USGS ShakeMap: 9km E of Coso Junction, CA
Jul 11, 2019 04:10:01 UTC M4.3 N36.06 W117.85 Depth: 1.3km ID:ci38527863

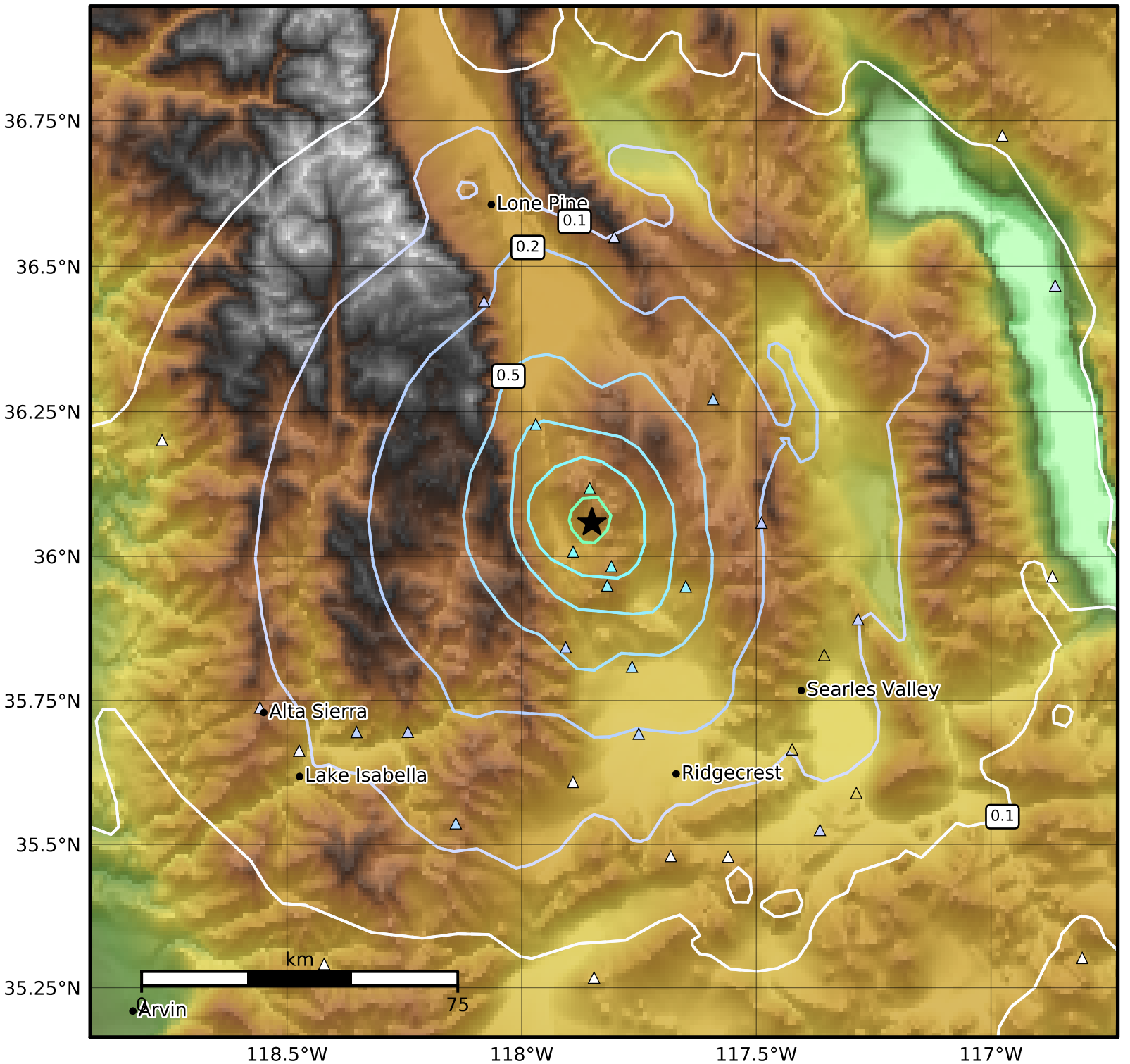

PGA (%g)	0.1	0.2	0.5	1	2	5	10	20	50	100	200

Scale based on Worden et al. (2012)
Version 5: Processed 2019-07-12T04:10:32Z

△ Seismic Instrument ○ Reported Intensity ★ Epicenter