Peak Ground Acceleration Map
USGS ShakeMap: 17km E of Little Lake, CA
Jul 11, 2019 02:35:22 UTC M3.5 N35.94 W117.72 Depth: 2.4km ID:ci38526799

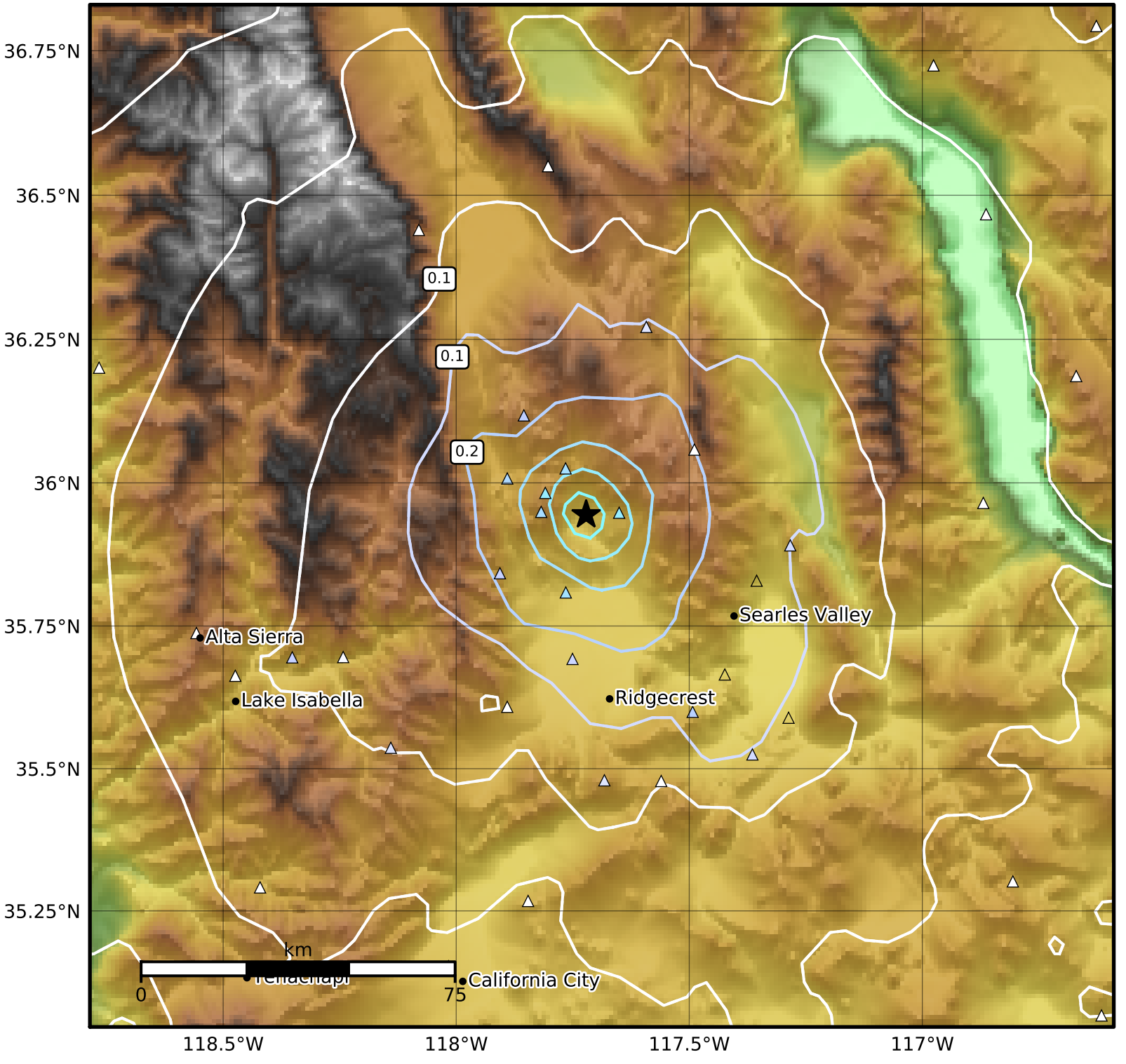

PGA (%g)	0.1	0.2	0.5	1	2	5	10	20	50	100	200

Scale based on Worden et al. (2012)
Version 6: Processed 2019-07-12T02:36:41Z

△ Seismic Instrument ○ Reported Intensity ★ Epicenter