3.0 Second Peak Spectral Acceleration Map
USGS ShakeMap: 14km NNE of Coso Junction, CA
Jul 11, 2019 00:15:39 UTC M4.4 N36.15 W117.87 Depth: 1.1km ID:ci38525215

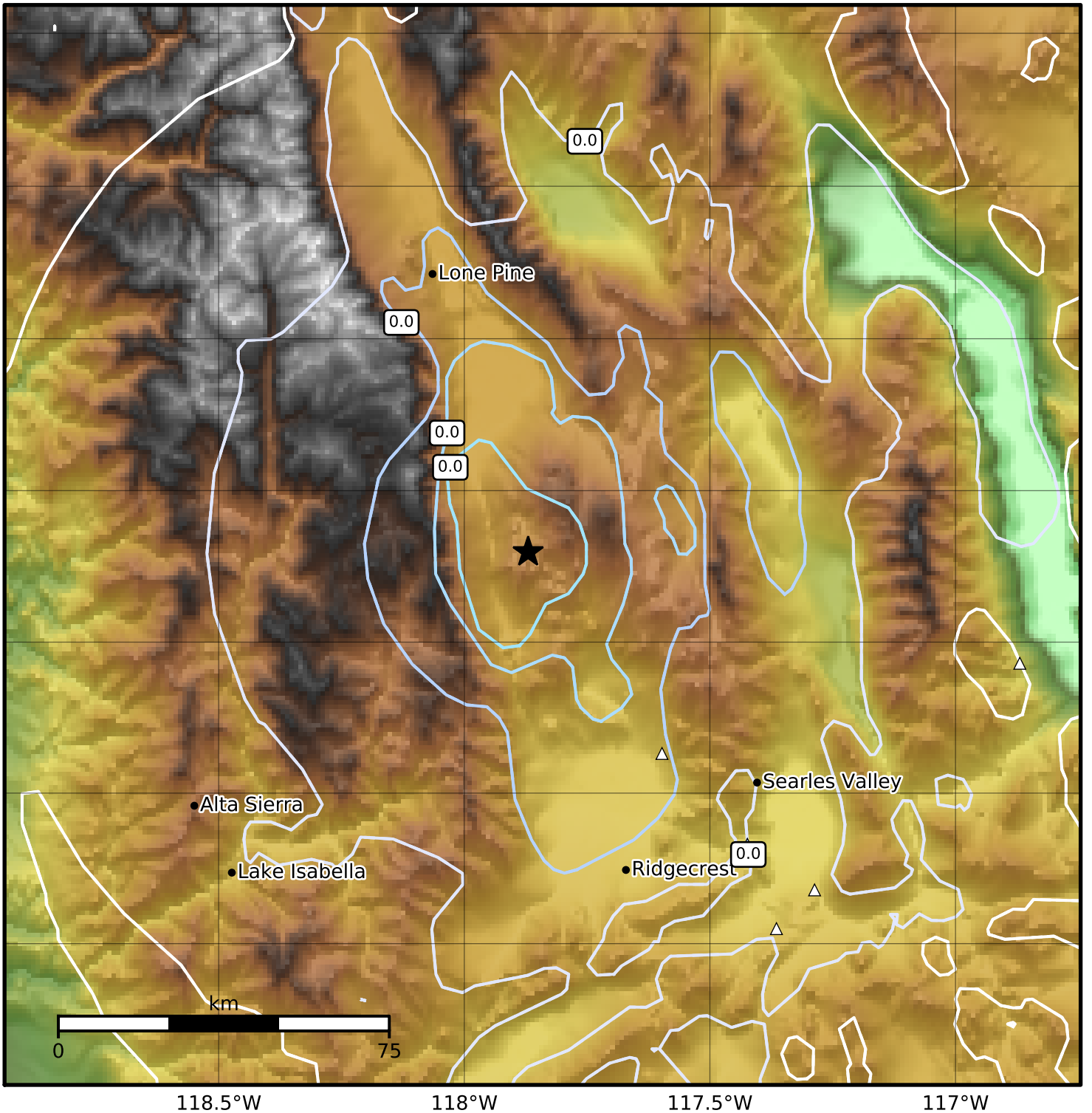


| SA(3.0) (%g) | 0.1 | 0.2 | 0.5 | 1 | 2 | 5 | 10 | 20 | 50 |
|---|---|---|---|---|---|---|---|---|---|

Scale based on Worden et al. (2012)

Version 2: Processed 2019-07-11T00:27:38Z

△ Seismic Instrument ○ Reported Intensity ★ Epicenter