0.3 Second Peak Spectral Acceleration Map
USGS ShakeMap: 14km NNE of Coso Junction, CA
Jul 11, 2019 00:15:39 UTC M4.4 N36.15 W117.87 Depth: 1.1km ID:ci38525215

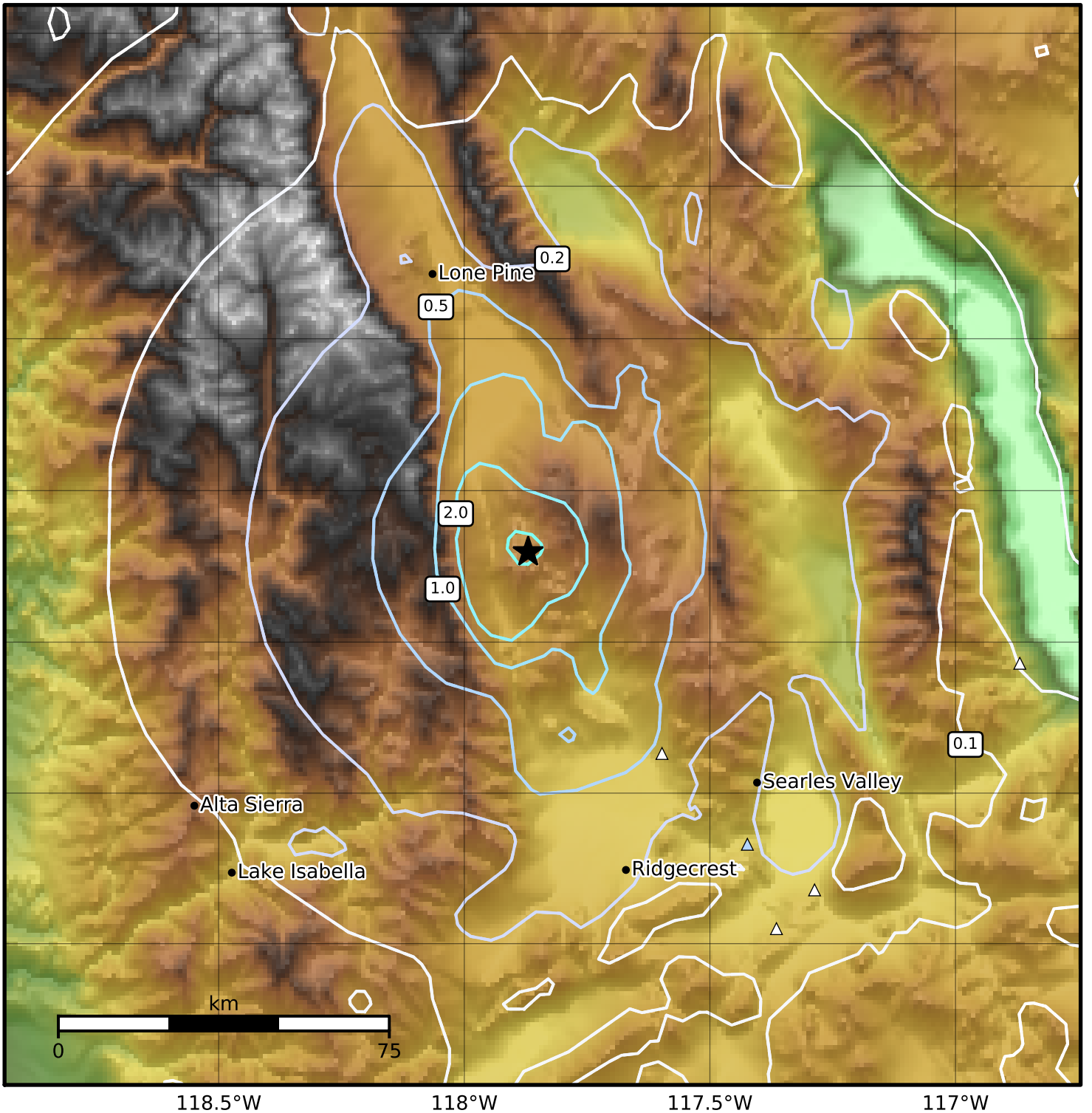

SA(0.3) (%g)	0.1	0.2	0.5	1	2	5	10	20	50	100	200

Scale based on Worden et al. (2012)
Version 2: Processed 2019-07-11T00:27:38Z

△ Seismic Instrument ○ Reported Intensity ★ Epicenter